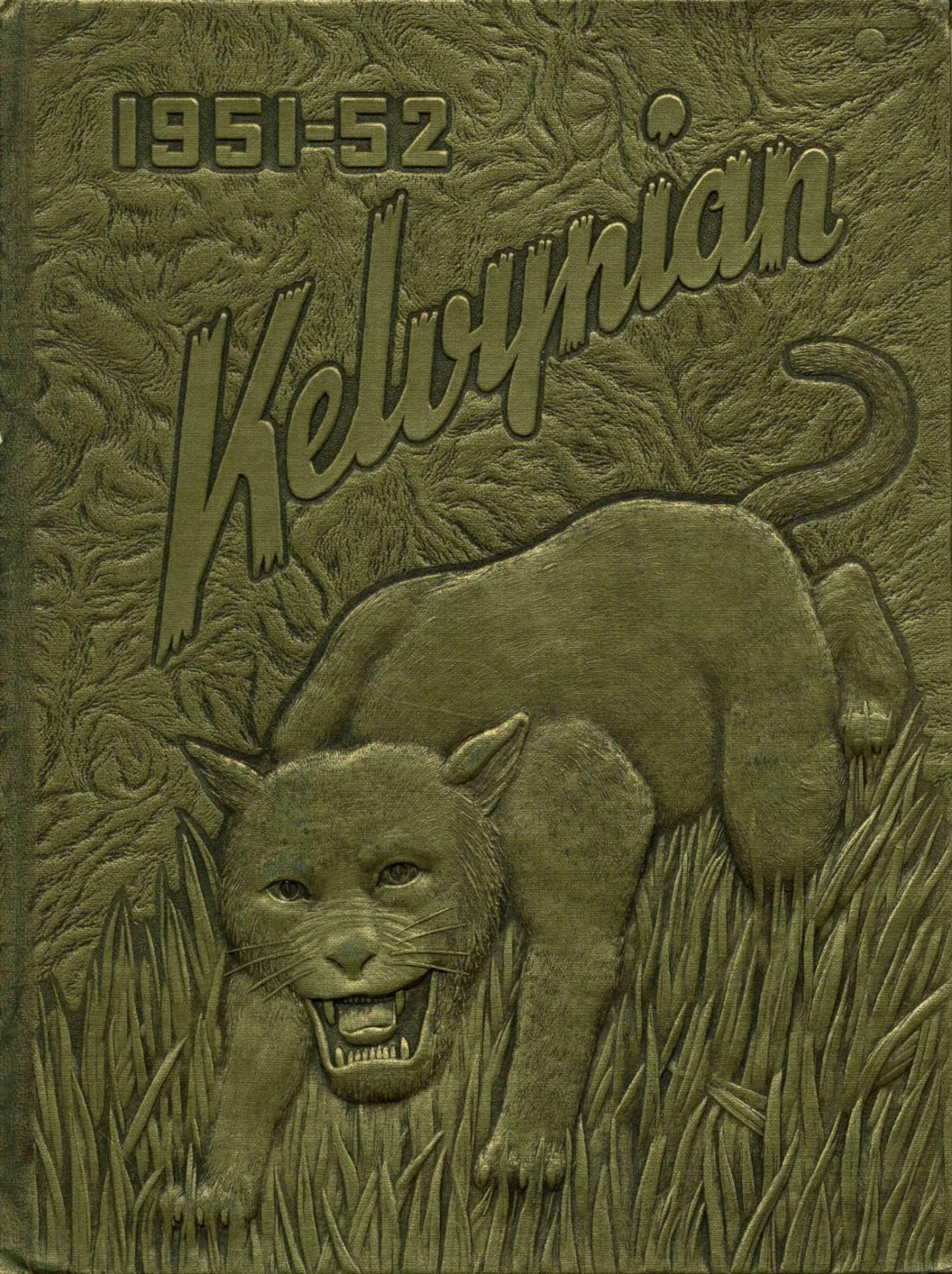
1951-52
Kelvynian

Marlene Schachtell
Div-306

Till Niagra Falls
Best of Luck
Carol Steinert (51)
kid

Best of Luck to
a good kid
Alberta Adam

To a German 2
cellmate
To a swell
Carita
7 red Rensch

To a Cute Kid
and gym pal
Love
Stuff Trudey
Schuh

Lots of luck to a
sweet kid
Love Joan
Warmbrun

Yours till U.D.K
Love Georgia Freyer

Good Luck
To a Swell girl
Millie Tollefsen

Best of luck to the
girl who got my seat
in Biology.
Kathleen Shogren
Good Luck
Elaine Thuss
HS

To a talkative Kid
in Biology + lunch
Babs Katzel
(She's really swell)

To the quietest girl
in Biology
Loads of Luck.
Marilynn
Overts

Good Luck
Paul Adams

To a swell and
wonderful kid
Dolores Petersen

Lots of Luck &
good wishes
Shirley Soria

Yours till starved rock gets a squad [illegible]
Pat (Lick)

To Chick - [illegible]
Karyl [illegible]

I hope
that you have
a prosperous future.
Love xx
Diana Malamas

To a swell "Unknown"
Joyce

Good Luck
Caryl Williams

To a wonderful girl:
Ms Hubbard.

To a nice Kid"
Richard Paulsen

Best of Luck
Always.
Eleanor Turner.

You're swell
Love
Carol

Best wishes and lots
of luck in the future.
Your friend in Math.
Beverly Schymmel. (Ser.)

To a Swell Gal
Howie
Erch

To a nice kid & a
swell "Unknown"
Sey

Good luck to
a swell gal
Barbara Szymanski

Loads of Luck:
all that stuff to a
real fine gal
Betty Ann
Hulette

2 good
2 be
4 got 10

Good Luck
Kay Johnson

Best wishes
Shirly S.

To a swell friend
Zickey "OB"

Best of Luck in
the coming future.
Conrad Diature

To all the fun
we've had in
art. Love & stuff
Joyce
Stahl

Lots of Luck to a swell kid
Thanks alot for yesterday
Pauline Smallman

Dearest Marty - (Duchess)
It has been wonderful
knowing a girl like you. May you
always stay just as you are
Love n Stuff
Jom

Best wishes
to a fine upstanding
young lady
Prof D. Peterson
P.V.M

Good luck kid, in K.D.
to a swell girl in
the happy Andreasen

Lots of Luck
to a cute and
swell kid
Love
Stuff
Senore Drase

From a Luthenite to a Kehrynite,
Dear Marty,
Best Wishes and Good
Luck to a good skater,
and best wishes with
Bud
Joan Mater

To a swell gal!
may all your
dreams come true!
Love Arzie
Jo

Best Wishes
to a swell girl!
Joan Taylor
"mouse"

Roses are red
violets are blue
sugar is sweet
and so are you
Love
Eugenia
Athanasoules

Good luck
to a sweet girl
in my div.
Lyla Spiegl

# KELVYNIAN

PRESENTING THE GRADUATES

OF

1951-52

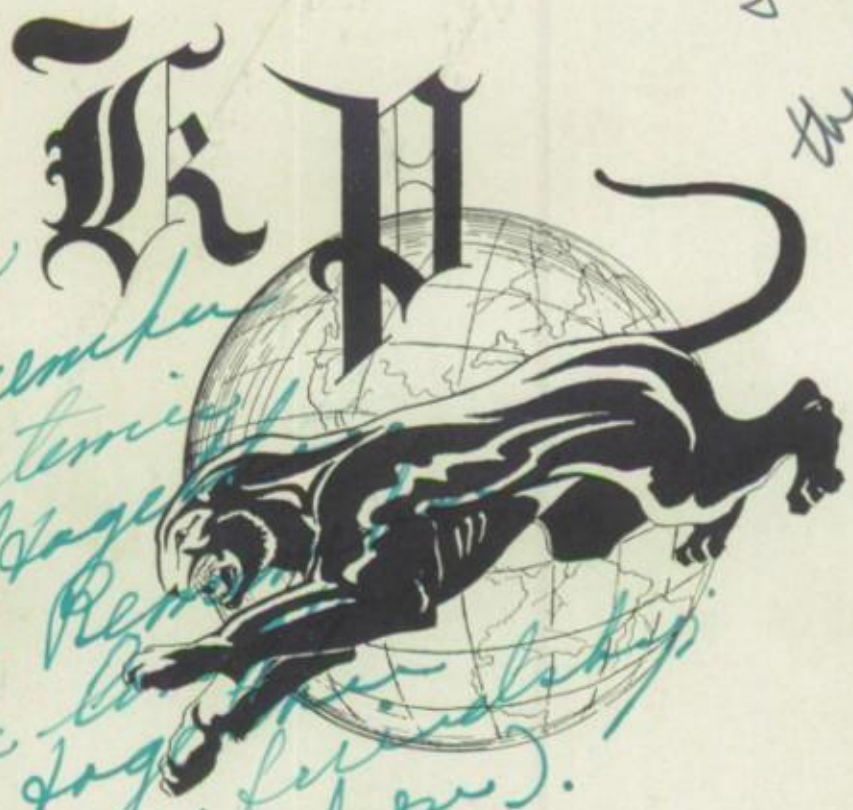

KELVYN PARK
HIGH SCHOOL

CHICAGO, ILLINOIS

Dear Marlene:
If in heaven we don't meet hand in hand we will face the Dear Lone Diane

To one of the smartest girls in Ensmath
Thos Thoden
6/20/51

Dear Marlene
always Remember
The nice time
were had together
& especially Remember
That the lovely
we keep together
the more our friendship
will prosper (I hope).
always remain the
swell kid you are
now & I'm sure you
will never lack friends!
May God keep you in
his world.
Love
Bee Crown

HELLYN PARK PUBLIC SCHOOL

We Are All of Us Fellow-Passengers on the Same Planet and We Are All of Us Equally Responsible for the Happiness and Well-Being of the World in Which We Happen to Live.

—Willem van Loon

HARRY C. McKINZIE

# *In Appreciation*

Since Mr. McKinzie's election to the post of District Superintendent in 1940, he has become well known to all of us. Mr. McKinzie was born in a log cabin in Indiana, where he taught and was Superintendent of Schools for many years. In Chicago he became a Family Officer at the Parental School, and took his principal's examination in 1924. He was principal of several elementary schools including Healy, Von Steuben, and Stewart, and also of Amundsen High School. Mr. McKinzie visited Kelvyn and was often seen in our halls. We were sorry to learn of his recent retirement, and want to show our appreciation for his wonderful job and his interest in Kelvyn by dedicating the 1951-52 Kelvynian to our very good friend, Mr. Harry C. McKinzie.

Dr. Herold C. Hunt, Superintendent of Chicago Schools, Mr. Clarence C. Claxton, Principal, Mr. Olof Engstrom Photographer.

MR. NORMAN L. SAMUELSON
*Assistant Principal*

Dr. Hunt and Mr. Claxton thank Mr. Engstrom for the sight-screening telebinocular instrument which he presented Kelvyn Park High School on behalf of the Northwest Lions Club during the observance of Education Week in November, 1950.

# *A Message to the Graduates . . .*

## WORKING AND PLANNING

You have been reminded, many times, that completion of your high school course is in no sense an ending, but only the beginning of your education.

Having seen you get away to this good start, we hope to see every one of you continue your formal education just as far as circumstances will permit. Keep on learning. Keep the spirit of inquiry alive in your minds. It behooves us to reflect on the twelve things, recommended by one of our world's most successful retail merchants, as guide-posts while we are working on the road to success. These twelve guide-posts are:

One, the value of time.
Two, the success of perseverance.
Three, the pleasure of working.
Four, the dignity of simplicity.
Five, the worth of character.
Six, the power of kindness.
Seven, the influence of example.
Eight, the obligation of duty.
Nine, the wisdom of economy.
Ten, the virtue of patience.
Eleven, the improvement of talent.
Twelve, the joy of originating.

We call upon the class of 1951-52 to stand loyally by the country to which all of us owe so much. No matter how the course of right and justice may be warped by the irresponsible, remember to make yourselves worthy to be citizens of such a great country as ours. This you can do only by becoming educated, intelligent, thinking men and women.

Clarence C. Clayton

C. C. Clayton

# The Faculty

## ENGLISH DEPARTMENT

Seated: Mrs. Laura D. Maccallini Miss Dorothy Kiley, Mrs. Frances Sachs, Mrs. Loretta Kuklin.

Standing: Mrs. Elva B. Bergstrom, Mrs. Mary F. King, Mrs. Celia Selman, Mrs. Mary W. Conley.

## LANGUAGE DEPARTMENT

Seated: Mrs. Mary F. King, Miss Agnes M. Andersen, Mrs. Marie T. Garo, Mrs. Edith P. Wright

Standing: Mr. William H. Bock.

## MATHEMATICS DEPARTMENT

Seated: Mrs. Anne Y. Gailes, Mrs. Jeanne Ramsey.

Standing: Miss Henrietta E. Heinen, Mrs. Lucille B. Jautz.

Very best wishes
to a very good gal
Dorothy Kiley

Mary F. King

Marie T. Garo

Marlene,
May you experience nothing but success in life.
M P Kenny

## SCIENCE DEPARTMENT

Seated: Mr. Jesse E. Shidler, Miss Berenice M. Paul.
Standing: Mr. Reynolds Hungerford, Miss Esther Rothbart, Mr. Martin P. Kenny.

## SOCIAL STUDIES DEPARTMENT

Seated: Mrs. Joyce Wilhelm, Mr. Gerald I. Higgins, Mrs. Margaret A. Nordman, Miss Mildred Scheff.
Standing: Miss Ingeborg A. Storvick, Miss Sigrid Nelson, Mrs. Loretto C. Mersh.

## HOME ECONOMICS DEPARTMENT

Seated: Miss Mary Gillan, Miss Gertrude A. Ahern.
Standing: Miss Mary M. Corbett.

Best wishes
E. Adams

A. P. McLaren

## COMMERCIAL DEPARTMENT

Seated: Mr. Glen Cady, Mrs. Frieda T. Rosenzweig, Miss Edith Byman, Miss Bessie L. Lester.
Standing: Miss Alice C. Green.

## ART AND MUSIC DEPARTMENT

Mrs. Florence T. Love, Miss Clara Wisniewski, Mrs. Ethel A. Adams, Miss L. Frances Fischer.

## TECHNICAL DEPARTMENT

Mr. Ferdinand Heimberger, Mr. Arthur Iser, Mr. Samuel Gogol, Mr. Andrew McLaren.

# *The Faculty*

## MEN'S PHYSICAL EDUCATION DEPARTMENT

Mr. Robert DeWyze, Mr. Philip Brownstein, Mr. Edward J. Nelson, Mr. Louis Weintraub.

## R. O. T. C.

Sgt. John P. Tamraz, Capt. Francis H. Dillon, Capt. George L. Wickersham.

## WOMEN'S PHYSICAL EDUCATION DEPARTMENT

Miss Lillian E. Ekstrom, Miss Mary E. Stone.

## LIBRARIANS

Miss Helen Mosher, Miss Grace Poltrock.

## PRINCIPAL'S ADVISORY COUNCIL

Seated: Mr. Gerald Higgins, Mrs. Loretto Mersh, Miss Sigrid Nelson, Mrs. Joyce Wilhelm, Mrs. Margaret Nordman, Miss Jane Nemec, Mrs. Frances Sachs, Mr. Edward Nelson.

Standing: Mr. Clarence Claxton, Mr. Norman Samuelson.

## OFFICE STAFF

Seated: Mrs. Grace Broadhead.

Standing: Miss Helen M. Zaloha, Miss Myrtle Rahn.

## COUNSELING STAFF

Miss Sigrid Nelson, Miss Jane K. Nemec, Mr. Arthur Iser, Mrs. Joyce Wilhelm.

# *The Faculty*

## LUNCHROOM PERSONNEL

Group I: Mrs. Christine Bidstrup, Mrs. Artie Wahl, Mrs. Hattie Gresch, Mrs. Harriet Dalbke, Mrs. Dagmar Pearson, Manager.

## LUNCHROOM PERSONNEL

Group II: Mrs. Agnes Doyle, Mrs. Ann Lawlor, Mrs. Alvian Kukielka, Mrs. Agnes Bartoli, Mrs. Caroline Lips.

## ENGINEERING DEPARTMENT

Mr. Albert Magee, Fireman, Mr. John Blackowiak, Engineer Custodian, Mr. Frank Lange, Carpenter, Mr. Rudolph Kamin, Asst. Engineer Custodian.

## ATTENDANCE COUNSELORS

Mrs. Lucille B. Jautz, Mrs. Frances McKillup.

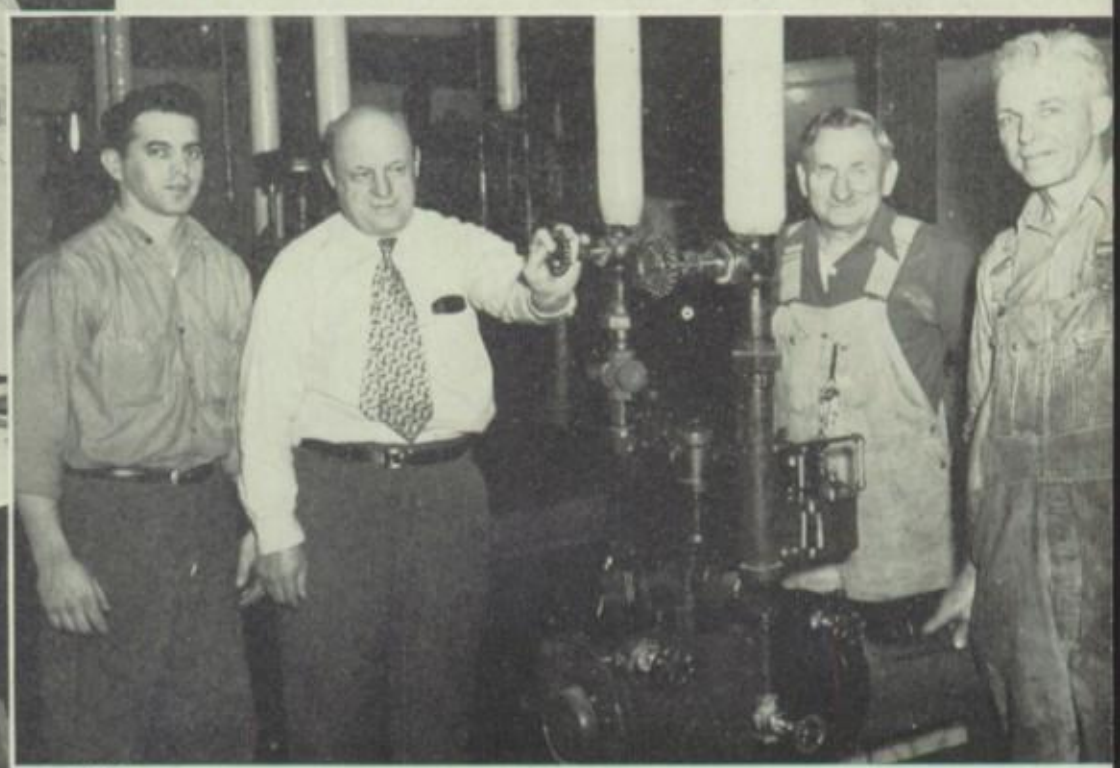

PARENT-TEACHER ASSOCIATION
OFFICERS AND BOARD

Seated: Mrs. A. Karnuth, Treas., Mrs. C. E. Bein, Pres., Mrs. W. L. Ewert, Rec. Sec'y.

Standing: Mrs. H. Scherer, 2nd Vice Pres., Mrs. H. C. Berndt, Corresp. Sec'y., Mrs. J. O'Grady, Mrs. H. Fleischer, Mrs. O. S. Olsen, Mrs. G Fischer, Mrs. C. H. Rees, 1st Vice Pres., Mrs. H. C. Wilson, Mrs. J. Stenlund, Mrs. L. Heck.

# Parent-Teacher Association

The Kelvyn Park Parent-Teacher Association was organized in 1925 with the general objectives of the National and State Congresses:

To promote the welfare of the children and youth in home, school, church, and community;

To raise the standards of home life;

To secure adequate laws for the care and protection of youth.

This year the P.T.A. held a Christmas Party and County Fair to raise money for robes for the Girls' Chorus. At the Faculty Tea in December Mrs. Love's girls wore these robes and gave a beautiful program. Parent education work, started in 1949-50, has been continued. Mrs. O'Grady, committee chairman, has taken courses to direct this work.

In this way, Kelvyn's P.T.A. is slowly realizing the ideal of a close relationship between home and school, and intelligent cooperation between parents and teachers in the training of youth.

Front: Dorothy Pischke, Gloria Costante, Dolores Stermer, Nancy Back.

II Row: Marilyn Grote, Sylvia Malina, George Janofsky, (President-Elect) Helen Zumpf, (Treasurer), Henry F. Jankowicz (President), Mary Babiarz, Joan Isaksen.

III Row: Lois Jones, Richard Orlik, Lewis Buckley, Allen Grotz, Paul Peterson, Jean Marie Anholt.

# *Alumni Association*

The Kelvyn Park High School Alumni Association wish to extend their greetings and congratulations to the Graduating Class of 1951.

If you, like most of us, are interested in keeping in contact with your fellow graduates, the Kelvyn Park Alumni Association is your answer. Through various social activities, such as roller skating parties, home talent shows, small get-together dances, and of course, the annual semi-formal dance, we keep alive the warm personal contacts we have made throughout our school years. At the same time we meet new and other alumni.

For those of you with literary talents and a nose for news, we publish at regular periods a newsletter announcing coming social events, and giving interesting bits of information and news concerning past and present graduates. For others, with organizational ability and fresh, original ideas, there is a place on our Executive Committee. And for you genuine scholars, the Scholarship Committee should hold special interest. The Alumni Association awards an annual scholarship to a deserving graduate, and plans are under way to award a scholarship to each graduating class. The funds for these awards are supplied by the proceeds from the various events held throughout the year. Whatever your particular interests, the Alumni Organization has a place for you.

# ACTIVITIES

## AT KELVYN PARK HIGH

MEMBERS OF
KELVYN PARK CHAPTER
MAY 1951

12A

Anderson, Nancy
Anderson, Patricia
Andreasen, Edith
Berek, Ann
Brettman, Diane
Carlson, Marilyn
Christensen, Ann
Chushak, Helen
Conte, Mary
D'Amato, Theresa
Fennessey, Mary Jane
Gajewski, Rose Marie
Gjessen, Ingrid
Kakos, Steve
Kriss, Marilyn
Ring, William
Santoski, Louise
Schupolsky, Joan
Stotz, Vera
Topel, Jacqueline
Underwood, Barbara
Van Winkle, Mary
Vester, Jeanne
Wegner, Valerie
Ziegler, Elsie

12B

Balle, Ronald
Bluege, Barbara
Coquillette, Suzanne
Hansen, Diane
Hansen, Jeanette
Kuczek, Barbara
Liedtke, June
Meister, Alice
Neuberger, Jean
Robl, Barbara
Vrettos, Mary

11A

Bender, Nancy
Haberstock, Shirley
Kercher, Elizabeth
Larsen, Eleanor
Meling, Dorothy
Nubie, Joan
Olsen, Arlene
Pilihos, Martha
Reasor, Patricia
Sills, Barbara

Lots of Luck in the world
To a sweet girl Love Liz

# National Honor Society

Kelvyn's application to establish a chapter of the National Honor Society was accepted last November. This organization is based on Character, Scholarship, Leadership, and Service, and is composed of outstanding students of 11A, 12B, and 12A. An impressive installation ceremony was held January 15, 1951 by the Steinmetz Chapter. Thirty-six charter members were initiated.

The society, under the sponsorship of Miss Mildred Harms, initiated twenty-seven new members on May 14, 1951 to fill the places of the mid-year graduates. The orchid sale gave Kelvyn a note of festivity; another feature was the June luncheon.

The officers of our new chapter are: Mary Van Winkle, president; Vera Stotz, vice-president; Elsie Ziegler, secretary; Jeanne Vester, treasurer.

THE STUDENT COUNCIL

Front: J. Lovejoy, D. Mielar, S. Haberstock, E. Larsen, C. Kostiuk, D. Nash, B. Wilson, P. Kriss, G. Kummerow, J. Bell, Miss Nemec.

II Row: J. Thompson, B. Warneke, G. Heether, N. Selkow, G. Voelker, D. Listug, J. Marten, N. Baker, S. Hollocker, E. Guf.

III Row: V. Stirton, D. Andreasen, B. Berendt, C. George, C. Tonning, B. Meisterheim, J. Vester, D. Hansen, R. Ruge, D. Auw.

IV Row: M. Maras, L. Hakewill, P. Nadolski, C. Yates, M. J. Fennessey, B. Hjort, E. Habelski, D. Inmon, B. Dywart, F. Thode.

CIVIC FORUM

Front: C. Kunda, L. Harrington, N. Bender, G. Wainman, Mrs. Nordman, M. Vrettos.

II Row: D. Deitch, R. Strader, A. Hubbard, T. Michaelsen, D. Hansen, C. Wilson.

III Row: C. Weimer, D. Meling, E. Kostiuk, B. Underwood, G. Friese.

# The Student Council

The Student Council is the governing body representing all divisions at Kelvyn. This organization gives the students experience in democratic practices for the welfare of the school and the community.

The officers are as follows: President, Jeanne Vester; Vice-president, Mary Jane Fennessey; Secretary, Shirley Haberstock. The chairmen of the committees are: Boys' Activities, Eugene Kostiuk; Girls' Activities, Jean Thompson; Deportment, Carol Tonning; Building and Grounds, Arlene Donovan; and Attendance, Eleanor Larsen.

# The Civic Forum

The Civic Forum, sponsored by Mrs. Nordman, is one of the most active clubs at Kelvyn Park. At meetings held every other week, the members discuss and debate events and problems of local and national importance. The club is made up of students of all four years, thus opinions and ideas are quite varied.

Front: J. Snyder, A. Hubbard, B. Warneke, S. Coquillette, D. Cozart, D. Gunchick, R. Wentland, G. Collins, G. Friese, J. Walker.

II Row: C. Steinert, J. Kedrow, H. Chushak, S. Sandmeyer, M. Israel, N. Bender, J. White, D. Underwood, R. Ecker, D. Meling.

III Row: Mrs. King, J. Trenck, J. Michaelsen, A. Shafer, W. Lawrenz, D. Tignac, P. Snyder, B. Spejcher, M. Genovesi, E. Gordon, C. Posledni.

# Foreign Friendship Club

The purpose of the Foreign Friendship Club is to bring about better understanding among the nations of the world by creating international friendship through student correspondence. Mrs. King is the club's very capable sponsor. Its members have "pen-pals" in foreign countries, and at their meetings twice a month they exchange their letters, cards, and photos, in this way becoming better acquainted with many far away people and places. Letters come from Mexico, Peru, England, France, Norway, and other countries.

# The French Club

The French Club has been re-organized and is sponsored by Mrs. Edith Wright. Meetings are held every first and third Thursday at 8:05. All are welcome to join the club whether or not they have studied French. The dues are five cents each meeting.

The object of this club is to promote understanding and appreciation of French customs and culture.

Front: P. Green, M. Pilihos, J. Curriere, J. Johnsen, E. Wright, D. Rasmussen, B. Gotz, J. Golchert, B. Karnuth.

II Row: J. DeWyze, A. Christensen, J. Andersen, D. Auw, C. Freese, A. DeWyze, A. Donovan, N. Klotz, J. Sanders.

III Row: A. Johnson, C. Larsen, D. Weinberg, J. Bellgardt, D. Tostenson, S. Haberstock, D. Anderson, J. Dehn, B. Becker, B. Underwood.

IV Row: E. Tyckoson, D. Meling, B. Sills, B. Linquist, D. Burkman, W. Collins, J. Blocki, J. Brown, D. Jorgensen, A. Hiller.

# *Clubs*

PAN
AMERICAN
CLUB

THE
GERMAN
CLUB

PAN AMERICAN CLUB

Front: D. Hrabe, S. Serr, L. Hansen, A. Mischke, J. Nubie, N. Bender, E. Kercher, C. Mumme, P. Knorr, N. Soltis.

II Row: P. Vanassche, W. Lawrenz, D. Tignac, C. Tonning, N. Selkow, G. Walker, S. Swanson, A. Hull, J. Wysocki, C. Posledni.

III Row: M. Japko, M. Beisler, K. Hard, S. Sandmeyer, S. Coquillette, N. McKinley, J. Glorch, A. Olsen, E. Larsen, R. Hoegner.

Front: B. Szymanski, J. McGinnis, M. Israel, J. Meyer, E. Nelson, B. Tyckoson, B. Spejcher, G. Statas, L. Carpenter, A. Pedersen.

Second Row: P. Snyder, E. Turner, P. Nolan, S. Neal, P. Boyd, A. Shafer, C. George, C. Wilson, P. Layden, J. Metzger.

Third Row: C. Stirmell, G. Grado, M. Hill, H. Chushak, J. Kedrow, K. Hoge, S. Hanisch, P. Gustafson, H. Gronseth, Miss Andersen.

# Pan American Club

The Kelvyn Park Pan American Club members share with each other a deep and sincere understanding of life "south of the Rio Grande."

The spirit of friendship among the young people of the Americas must be based on understanding. Therefore, in our Pan American Club, we have attempted to formulate a program through which we would be able to know our neighbors better.

The program includes learning Spanish, the language of our neighbors; corresponding with young people of the "Other Americas"; exchanging newspapers, magazines, and snapshots; presenting skits and dialogues in Spanish based on scenes in daily life; studying the lives of Spanish heroes; and learning the traditions, customs, music and games of the Americas.

Together, these students become better educated and informed about our southern neighbors.

THE GERMAN CLUB

Front: J. Keller, L. Sorman, N. Steinert, J. Haryung, M. Thiessen, J. McCarville, A. Adam, K. Winholt, E. Kotecki, L. Spiegl, A. Paulsen, A. Somogye.

II Row: B. Reichel, L. Johnson, M. Schultz, N. Kriz, E. Walter, J. Adams, G. Voelker, I. Hammer, C. Bohnert, J. Breen, M. Wukitch.

III Row: A. Shafer, S. Schneppe, S. Sandmeyer, A. Meister, H. Chushak, D. Huber, B. Robl, B. Kuczek, R. Scherer, S. Neal, P. Boyd.

IV Row: G. Friese, E. Andreasen, A. Hubbard, J. Schroeder, J. Pappas, V. Stotz, R. Strader, J. Topel, D. Notz, C. MacDonald, M. Beck, L. Rosa.

Front: G. Malmstrom, D. Seitz, F. Stotz, B. Theel, E. Nelson, M. Dietrich, J. Jansen, C. Bidmead, J. Taylor, T. Notz N. Anholt.

II Row: C. Nielsen, D. Grimm, C. Posert, G. Freyer, J. Rosedale, E. Hebel, M. Ott, I. Kuck, I. Nygaard, R. Hoblit, R. Elg.

III Row: C. LeJeune, G. Lillienberg, A. Muenzenthaler, B. Becker, J. Stahl, G. Rees, J. MacDonald, D. Michalek, D. Wirwol, M. Japko, A. Lawicka.

IV Row: B. Berndt, R. Michalsen, J. Benson, R. Spooner, E. Larsen, R. Balle, B. Mueller, N. Kulisky, C. Thein, W. Flood, M. Beisler, R. Beisler.

# The German Club

Der deutsche Verein is the official German Club of Kelvyn Park High School. It was founded during the first semester that Kelvyn opened its doors to senior high school students. Its basic purpose is to acquaint its members with the origin and development of the German language, its literature, music, and the scientific, artistic, and historical contributions of great Germans to civilization. Germany's school system, customs and manners, traditions, character, and life are discussed by the students and the club's sponsor.

The meetings are held at such times when the greatest number of members can attend them. The work of the club is informal. This informality has crystalized interest in and for the German Club, and the club's sponsor, Mr. Bock, has always felt more than repaid for his efforts by the keen and interested attitude the members of the club have shown.

Front: T. D'Amato, M. Conte, T. Michaelsen, M. Vrettos, D. Hansen, M. Van Winkle, G. Wainman.

II Row: L. Hansen, M. Carlson, I. Gjessen, G. Rees, B. Bluege, G. Friese, D. Meling, D. Weinberg, N. Bender.

III Row: P. Solmo, L. Bowman, A. Hubbard, V. Wegner, D. Perryman, E. Andreasen, E. Ziegler.

# Kelvyn Players

The Dramatic Club has been reborn and named The Kelvyn Players. Its officers are: Dorothy Meling, president; Nancy Bender, vice president; Lois Hansen, secretary; and Gloria Rees, treasurer. It has twenty-five members. They are a gay group seeking time and place to express their talents. They did the Fire Prevention Skit, and are working on a one act comedy, "The Ins and Outs."

# Art Club

Anyone peering into room 325, 0 period on either the second or fourth Tuesday of the month, will see the Art Club, sponsored by Mrs. Adams, in session. Demonstrations of the methods of using a variety of art materials, designing of party favors, and clay modeling are some of their many activities. These artistic gals really used their imagination and talent when they wrote and produced "Rudolph the Red-Nosed Reindeer" in play form at Christmastime. This year Gloria Beskoon, Carolyn Broberg, Winnie Heether, Roberta Hoegner, Jean Holte, Catherine Johnson, Catherine Kunda, Wilma Lawrenz, June Liedtke, Katherine Lorch, and Dolores Petersen received their letters.

Front: N. Reuss, C. Johnson, E. Hansen, D. Weinberg, G. Selvick, D. Huber, C. Broberg, W. Lawrenz.

II Row: C. Kunda, W. Heether, M. Leiber, C. Smith, P. Lepley, D. Petersen, E. Kercher, Mrs. E. Adams.

III Row: N. Bender, D. Gunchick, J. Thompson, D. Tignac, J. Liedtke, K. Lorch, D. Anderson.

IV Row: J. Hoversten, A. Olsen, B. Gorman, C. Thorsen, G. Beskoon, D. Meling, S. Haberstock.

Front: D. Notz, W. Flood, F. Stotz, P. Schulstad, G. Kummerow, R. Huske, D. Glickauf.

II Row: K. Thomas, P. Tosson, V. Henrikson, J. Benson, R. Jack, R. Long, R. Beisler, A. Williams.

# Movie Operators

Sponsored by Mr. Hungerford, this organization relieves the teachers of the mechanical details of showing visual-aids such as movies, slides, and film scripts. Mr. Hungerford is trying to work out a set of films to be used in each subject so that the content of the film and the subject matter in the course will coincide. This is called the permanent film library from which teachers order films each semester as they teach various subjects.

# Stage Crew

The members of the stage crew operate the stage lights, the curtain, the public address system, and the flood and spot lights for all school assemblies, home talent shows, graduation exercises, and all other events that require such services. Occasionally they are hired by outside groups such as the P. T. A., who have evening performances in our school. Fifteen boys are responsible for the smooth operation of all mechanical devices necessary for a good show. They are the ones who work behind the scenes, are seldom seen, seldom get public thanks for their work, but who enjoy helping to produce a polished program. The school owes these boys and Mr. Hungerford, their sponsor, many thanks for their generous behind the scenes work.

Front: D. Notz, K. Thomas, B. Flood, R. Himmel.

II Row: P. Schulstad, (Asst. Mgr.), V. Henrikson, B. Hanson, J. Benson, R. Wozniak, R. Browne, R. Jack, (Mgr.), R. Jorgenson, K. Baumann.

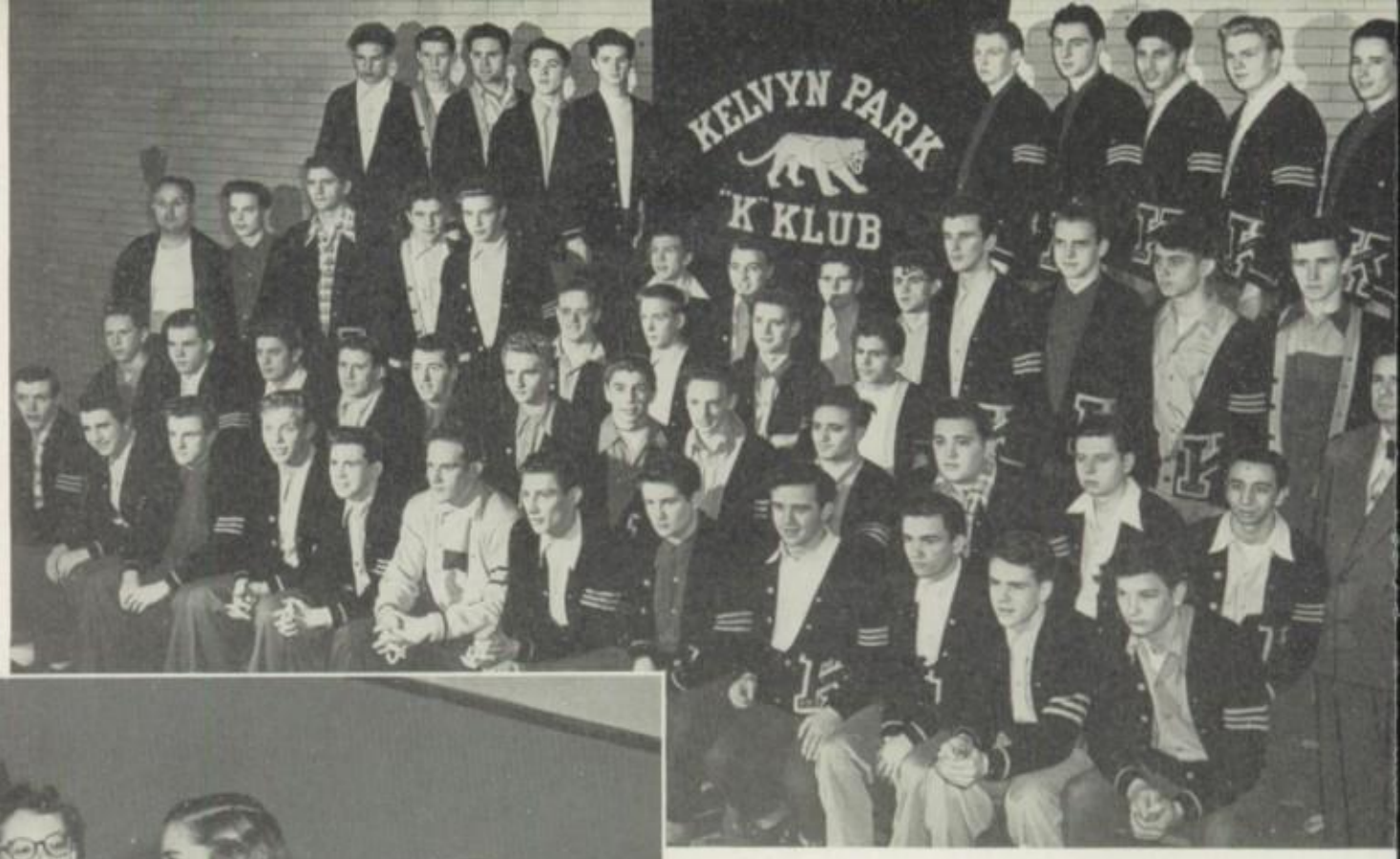

Front: F. Hagberg, J. Kallas, G. Relos, C. Gulbrandsen, (Vice Pres.), G. Etchingham (Treas.), J. Chauncey (Pres), L. Slaboszewski, (Sec'y.), M. Fitz (Asst. Sec'y.), F. Fredricksen (Sgt. at Arms), D. Dore, D. Clark, R. Czeszewski.

II Row: M. Nuss, A. Miller, J. Bellizzi, C. Hoppe, B. Hauck, P. Surnicki, R. Tattas, A. Busch, P. Guerrieri, D. LaMarca, R. Kochaney, N. Guarino, P. Brownstein.

III Row: L. Cook, K. Clacher, E. Kallas, J. Janisch, R. Christenson, W. Bouwman, B. Benson, R. Lugo, D. Jahnke, G. Gillesvog, J. Cushman, R. Barron.

IV Row: L. Carlson, D. Larsen, J. Tate, E. Hermes, C. Damsgaard, B. Stanislawski, B. Ure, J. Walton, R. Rueter, B. Werba, J. Difiglio, H. Quist, M. Gerard.

Front: E. Kercher, M. Carlson, J. Vester, J. Custy, M. Conte.

II Row: Miss Ekstrom, D. Fischer, C. Orthwein, E. Larson, M. VanWinkle.

# Girls' "K" Klub

To succeed in becoming a member of this select organization, sponsored by Miss Ekstrom, a girl must fulfill certain requirements in health, team games, individual activities, leadership, service, and scholarship. A worth-while rule from their code of sportsmanship, followed by these girls in life as in games, is "Play fair at all times."

# Boys' "K" Klub

This organization, sponsored by Phillip Brownstein, is composed of the outstanding boys of Kelvyn Park. Before being considered for membership, the boys must win a highly-prized letter in some athletic activity. Their objectives are to respect authority, to help develop team spirit, and to give their services to special school projects.

# R.O.T.C.

Training in good citizenship is the primary purpose of the ROTC course. Emphasis is placed on courtesy, neatness, leadership and good bearing. The cadets are taught to think on their feet. The ability to instruct and lead others is stressed. While military subjects are emphasized, physical exercise is not neglected. Students are encouraged to participate in extracurricular activities. Many outstanding athletes of the Chicago High Schools have been members of the ROTC.

ROTC CADET OFFICERS

Seated: 2nd Lt. Delli, Maj. Busch, 1st Lt. Engebretson, 2nd Lt. Markus, Capt. Van Strien.

Standing: Capt. Overgaard, 2nd Lt. Tyckoson, 1st Lt. Hiller, 1st Lt. Struwe.

NON-COMMISSIONED OFFICERS

Front: L. Alber, A. Williams, R. Gunderson, B. Tallman, G. Wordal, R. McBroom, D. Rex, J. Lovejoy.

II Row: R. Preble, W. Zager, D. Reinertson, R. Belford, J. Barrette, N. Heck, J. Foss, G. Holczl, G. Hartell.

III Row: C. Olszewski, C. Stirmell, E. Misch, D. Seibling, E. Anderson, R. Egeland, P. Wood, R. Blanchard, G. Friese.

RIFLE TEAM

Front: N. Heck, J. Foss, R. Belford, D. Reinertson, E. Anderson, C. Stirmell.

II Row: E. Tyckoson, E. Delli, A. Hiller, J. Van Strien, A. Busch, R. Struwe, R. McBroom, M. Zmich.

# Books

LIBRARY ASSISTANTS

N. Selkow, J. Jedrasek, D. Tignac, N. Ohl, D. Nelson, J. Brendensen, C. Tonning.

Front: R. Rasmussen, C. Storey, J. Kessy.

II Row: S. Schielke, C. Ruby, C. Petersen, V. Stotz, J. Thompson, E. Theiss.

The Kelvyn Park library, conducted by Miss Poltrock and Miss Mosher, is a quiet workshop for the students of the school.

The library assistants aid in the library by shelving books, filing catalog cards, issuing magazines and books, taking attendance, and doing other clerical jobs. They give their services voluntarily, and receive in return honor points, vocational and cultural training, and, after two years of service, they receive a "K."

The bookroom assistants, under the direction of Miss Lester, stamp, number, label and distribute some seven to eight thousand textbooks to K.P. students.

BOOKROOM ASSISTANTS

E. Hansen, M. Alm, S. Lucas, G. Schmotzer, G. Anderson, A. Pedersen, M. Stiller, Miss Lester.

HOSPITALITY COMMITTEE

Seated: B. Kuczek, W. Burbank, K. Lorch, L. Cook, B. Bluege, R. Baker, M. Vrettos, A. Haarr, D. Hansen, R. Beisler.

Standing: J. Sabye, Miss B. Paul, R. Maltese, J. Liedtke.

# Hospitality Committee

The members of this committee served as guides for the prominent visitors entertained here during Crime Prevention and Education Weeks. They introduced them to the faculty and other guests, and acquainted them with our school building. Their motto, "We liked having you with us," conveyed the warm spirit of friendliness so freely displayed at Kelvyn Park.

# Friday Night Socials

The Friday Night Dances, the basis of social life at Kelvyn, are held every other Friday. The social committee meets monthly with other schools to discuss ideas for coming dances. Soft lights, fine music and a crowd of friendly young people present a perfect setting for an evening of fun.

FRIDAY NIGHT SOCIAL COMMITTEE

Front: J. Walker, A. Hiller, E. Gordon.

II Row: F. Ansell, N. Petersen, D. Jorgensen.

III Row: E. Tyckoson, Mr. W. Heimberger.

HALLGUARD CAPTAINS

Front: A. Fetz, N. Anholt.

II Row: D. Reitzell, F. Thode, B. Intogna, A. Hylkema, N. Reuss, S. Merges.

III Row: D. McGuire, J. Ellefsen, R. Paulsen, L: Gilbertsen, S. Blocksom, C. Stirmell.

# *Legion of Honor*

The "Legion" is a service organization, composed of students qualifying by their scholastic record, services, and extracurricular activities. It is sponsored by Mr. Nelson, and the officers for this semester are: Ronald Balle, president; Nancy Bender, secretary; Georgia Wainman, treasurer.

Front: C. Orthwein, K. Shogren, R. Smith, D. Meling, P. Gustafson, E. Murawski, V. Stotz, R. Strader, T. Michaelsen, R. Balle, G. Wainman.

II Row: N. Bender, C. Thorsen, A. Olsen, E. Ziegler, E. Kercher, H. Chushak, D. Sandberg, A. Hubbard, D. Hansen, C. Kasch, E. Andreasen.

III Row: J. Lovejoy, J. Neuberger, E. Kostiuk, E. Larsen, M. Conte, M. Carlson, M. J. Fennessey, M. Pilihos, M. Vrettos, M. Olson, D. Auw.

IV Row: J. Young, J. Custy, D. Brettman, P. Anderson, J. Topel, S. Haberstock, B. Underwood, M. Van Winkle, G. Friese, E. Nelson.

Juniors: Fred Fredricksen,
Joan Johnson.

Sophomores: James Barron,
Caroline Burbank.

Good luck
& Best Wishes
your friend
Caroline

Freshmen: Berten Johnson,
Bette Lou Petty.

# CLASS OF 1952-53

## MRS. ANDERSEN

*Front Row*: R. Oleski, T. Szczesny, P. Wood, H. Gronseth, J. Andersen, J. Foss, E. Michal, R. Gentner.

*Second Row*: A. Williams, N. Selkow, P. Snyder, B. Spejcher, N. Falcone, C. Mumme, E. Kercher, B. Iannello, A. Kurowski.

*Third Row*: R. Traub, J. Holte, D. Lorentzen, D. Ovington, V. Guerrieri, R. Lugo, D. Christiansen, D. Pruett.

*Fourth Row*: R. Johnson, R. Wold, R. Hoegner, M. Mast, A. Olsen, A. Durhan, P. Dubisz, I. Chalupka, L. Huebner.

## MISS CANGELOSI

*Front Row*: L. Schutt, T. Kaiser, Miss A. Cangelosi, D. Larsen, H. Livorsi, R. Otto.

*Second Row*: J. Jupin, J. Hoss, D. Turinetti, B. Miles, B. Meyers, M. Henriksen, S. McLellan.

*Third Row*: D. Kobylanski, D. Reitzell, P. Wittig, A. Helmer, D. Ryson, C. Slomowitz.

*Fourth Row*: P. Schulstad, B. Bleiziffer, C. Dewey, D. Notz, D. Stanley, O. Thorsen, R. Stanley.

## MR. HEIMBERGER

*Front Row*: J. Pruden, H. Quist, A. Rathunde, L. Anthony, D. Horist, F. Fredricksen, R. Semrau, Mr. F. Heimberger.

*Second Row*: V. Wisniewski, P. Solmo, R. Oster, J. Trenck, D. Nelson, D. Wiedl, R. Moberly, B. Dywart, H. Wold.

*Third Row*: J. Woller, F. Weber, M. Cussen, S. Larson, C. Johnson, M. Payne, J. Hamlander, J. Cierniak.

Little Marlene
Be Happy - John Pruden

## MR. HIGGINS

*Front Row*: E. Roche, J. Kavanagh, R. Vock, E. Strack, R. Marsh, R. Neuschaefer, G. Higgins.

*Second Row*: J. Lofgren, M. Wood, J. Ewert, D. Szumilas, J. Axelson, J. Youngberg, M. Winholt, L. Harrington.

*Third Row*: R. Huck, S. Rasmussen, L. Kunda, L. Monahan, A. Somogye, N. Spicer, D. Weiberg.

*Fourth Row*: R. Wentland, J. Purner, C. Tonning, C. Thorsen, D. Tostenson, M. Mellema, G. Spannenberg.

## MRS. KING

*Front Row*: Mrs. King, W. Hauck, J. Janisch, G. Hamm, J. Brady, R. Jorgensen, E. Anderson, J. Musselman, D. Jahnke.

*Second Row*: N. Freeman, B. LaPietra, D. Johnson, A. Dunsmuir, A. Hull, J. Curriere, C. Rostad, M. Covelli, P. Nadolski, P. Vanassche.

*Third Row*: R. Browne, J. Rasmussen, V. Sadoski, G. Collins, N. Bender, N. McKinley, P. Mitchell, D. Gundersen, G. Selvick.

*Fourth Row*: J. Fanning, C. Fitzgerald, B. Bradley, H. Ford, J. Obetz, J. Drummond, B. Katzel, D. Meling, B. Freeman.

## MRS. MURPHY

*Front Row*: W. Roberts, A. Kleinhans, L. Suchor, C. Dier, B. Stone, B. Becker, D. Rice, C. Posledni.

*Second Row*: D. Shield, J. Gusman, C. Ahrens, S. Johnson, J. Malecke, J. Dare, M. Pilihos.

*Third Row*: D. Kriss, J. Johnson, D. Auw, M. Suga, G. Statas, S. Swanson, Mrs. E. L. Murphy.

*Fourth Row*: C. Stirmell, M. Sorensen, E. Wagner, W. Berenson, D. Reinertson, W. Freier, R. Belford.

## MRS. RAMSEY

*Front Row*: J. Bellizzi, E. Larsen, M. Doppke, L. Szczepanski, J. Panagakis, F. Homann, P. Exarhos, D. Seibling.

*Second Row*: P. Rillie, H. DiNello, D. Gunchick, M. Leschinski, J. Golchert, C. Broberg, M. Israel, J. Nubie.

*Third Row*: C. Woods, R. Krewinski, G. Bross, W. Collins, D. Kalas, L. Nickel, L. Jaskulka, A. Pass, E. Kay.

## MRS. ROSENZWEIG

*Front Row*: B. Maroney, A. Cress, O. Becker, E. Hermes, L. Carlson, M. Morton, E. Theiss.

*Second Row*: T. Michaelsen, J. Thomsen, B. Josh, D. Tignac, F. Rosenzweig, W. Lawrenz, G. Olson, M. Ristoff.

*Third Row*: K. Petersen, J. Probst, G. Kummerow, R. Strader, R. Caprio, J. Caprio, M. Tollefsen, A. Nohr.

*Fourth Row*: L. Vavrick, M. Puettner, K. Petersen, E. Johnson, S. Hommeland, A. Lowe, E. Kuczek, S. Ruhnke.

## MRS. WILHELM

*Front Row*: N. Paulsen, W. Jendal, R. Holzey, G. Friese, L. Roggatz, B. Pambron, D. Peterson, E. Gatzke.

*Second Row*: J. Wilhelm, B. Berendt, C. Belford, B. Beck, J. Jarvis, J. Jedrasek, B. Mazzie, S. Lorenz.

*Third Row*: P. Emerson, J. Blenger, H. Meyer, D. Gaess, C. Dettman, B. Becker, P. Liss, G. Borson.

*Fourth Row*: L. Abrahamsen, D. Pick, K. Johnson, D. Rex, A. Greenholdt, A. Hubbard, M. Collyer, E. Pedersen.

## MRS. WRIGHT

*Front Row*: D. Anderson, F. Kelliher, I. Kamerer, C. Mihills, J. Dehn, D. Pischke, J. Skrzenta, D. Tostenson.

*Second Row*: E. Wright, L. Schoefernacker, B. Kalseth, J. Laubner, B. Karnuth, D. Rasmussen, J. Johnsen, C. Drummer.

*Third Row*: J. Rogers, B. Linquist, P. Reasor, B. Sills, G. Reeder, C. Larsen, M. Christopher, J. Blocki, J. Kallas.

*Fourth Row*: F. Serafinski, E. Higgins, J. Martin, D. Burkman, D. Weinberg, S. Haberstock, N. Petersen, H. Landshut.

# CLASS OF 1953-54

## MRS. ADAMS

*Front Row*: Mrs. E. Adams, E. Kostiuk, D. Grimm, J. Kocher, J. Barrette, J. Gallas, A. Halvorsen.

*Second Row*: C. Christensen, F. Martorano, J. Espeland, C. Cook, L. Fox, L. Flentye, C. Bencivenca, C. Ferrera.

*Third Row*: M. Pritchard, P. Dicicco, J. Dina, P. Olsen, G. Sanks, B. Klepsteen, J. Kay, M. Ludewig.

*Fourth Row*: D. Rogalla, R. Langfield, B. Paris, R. Preble, S. Carlson, K. Shogren, J. Garland, L. Bialek.

## MISS AHERN

*Front Row*: T. McCuen, J. Benson, D. Qulela, R. Dieball, T. Johns, E. Misch, R. Pohl.

*Second Row*: J. Meyer, R. Smith, C. Heeht, I. Jin, G. Giggy, I. Koeller, D. Amundsen, M. Carlsen.

*Third Row*: K. Johnson, V. LaMarca, P. Breitenstein, P. Boyd, C. Delli, L. Carpenter, J. Hawkins, K. Hoge.

*Fourth Row*: M. Mitchell, L. Gilbertsen, L. Baldow, P. Gustafson, J. Dunn, R. Dudek, S. Hanisch, R. Christensen.

## MISS BYMAN

*Front Row*: E. Gut, P. Blackwell, C. Steinert, C. Buhrke, E. Byman, J. Cushman, C. Dratwa.

*Second Row*: B. Essig, D. Sandberg, B. Bier, G. Rosnes, M. Eide, N. Flynn, J. Eddy.

*Third Row*: A. Zaranti, S. Blocksom, J. Gajewski, V. Kalata, H. Lysek, M. Conroy.

*Fourth Row*: L. Johnson, A. Dempster, J. Metzger, H. Fischer, M. O'Brien, A. DeWyze.

## MRS. GARO

*Front Row*: M. Schachtell, D. Malamas, R. Paulsen, W. Charlesworth, H. Zarch, Mrs. Garo.

*Second Row*: L. Spiegl, E. Turner, Q. Tummillo, S. Soria, B. Szymanski, R. Younger.

*Third Row*: A. Wahl, E. Walter, A. Adam, K. Winholt, C. Wick, J. Warmbrun.

*Fourth Row*: D. Stenhaug, D. Vera, P. Adams, S. Syckowski, M. Tisdahl, G. Voelker, C. Wilson.

## MISS GILLAN

*Front Row*: R. Michalsen, K. Erickson, M. Nuss ,J. Mroczkowski, G. Barnes, R. Rychtarczyk, D. Mielas, M. Gillan.

*Second Row*: J. McClellan, A. Sturrus, F. Stotz, M. Kimbrel, L. Pass, T. Schuh, S. Schillinger, B. Nadolski.

*Third Row*: M. Schrom, A. Shafer, A. Parker, S. Neal, P. Nolan, M. Ross, E. Hebel, A. Rahn.

*Fourth Row*: D. Stage, G. Rees, C. Kulinski, J. Stahl, T. Marszalek, D. Snyder, M. Schultz, D. Casey.

## MISS GREEN

*Front Row*: E. Zielke, D. McGuire, D. Pieper, G. Christoffersen, Miss A. Green, J. Leblanc, G. Froehlich, D. Wirwol, G. Tichy.

*Second Row*: E. Athanasoules, H. Fitzpatrick, D. Croson, I. Jorgensen, S. Storvik, D. Haske, N. Kuhn, L. Rumel, A. Chambers, C. Schramm.

*Third Row*: E. Kock, N. Whelan, M. O'Grady, A. Kwasinski, C. Morez, A. Dombrowski, B. Crow, C. Posert, A. Hylkema.

*Fourth Row*: G. Thein, J. Bell, F. Barnick, B. Thomsen, B. Cooper, B. Centracco, J. Castronova, B. Hansen, J. Sciascia.

## MR. KENNY

*Front Row*: G. Hartell, R. Johnson, K. Thomas, W. Mack, J. Mac Donald, M. Beisler, M. Kenny.

*Second Row*: A. Pappas, J. Sanders, L. Schacht, S. Lucas, J. Goslin, M. A. Bohn, D. Inman.

*Third Row*: J. Hutton, J. Bredesen, S. Martinsen, D. Thorson, P. Layden, E. Top, J. McKanna, S. Netti.

*Fourth Row*: M. Marschall, V. Avello, A. Lucas, R. Peterson, M. Japko, G. Rafatcz, C. Becker.

## MRS. LOVE

*Front Row*: R. Behnke, J. Williams, B. Parke, C. Caudle, D. Lane, B. Cowan.

*Second Row*: D. Martens, Mrs. Love, C. Lorentzen, N. Baker, C. Burbank, S. Merges, M. Falcone.

*Third Row*: M. Lynn, E. Meech, L. Klobnak, J. Koch, R. Haichert, N. Kriz, E. Murawski.

*Fourth Row*: C. Freese, J. Maddaleni, B. Degrazio, B. Martin, G. Klingenberg, A. Muenzenthaler, G. Lillienberg.

## MRS. MERSH

*Front Row*: A. Pischke, V. Henrikson, D. Schmelter, J. Moline, P. Brekke, R. Muller, L. Dimitroff.

*Second Row*: M. Wareberg, B. Morrisroe, C. Pederson, H. Petersen, M. A. Van Winkle, C. Petesen, N. Povorski, N. Anholt.

*Third Row*: G. Wordal, B. Werlan, C. Ellison, E. Fritzler, G. Malmstrom, L. Drase, R. Wilke.

*Fourth Row*: R. Schultz, S. Manke, C. Olsen, L. Pesch, D. Masi, J. Conn, R. Ruhnke.

## MISS ROTHBART

*Front Row*: R. Jungers, D. Marsella, F. Kallsen, D. Cislo, F. Mandziara, R. McVicar, J. Powers, W. Kouba.

*Second Row*: L. Felten, E. Sorlie, Miss Rothbart, J. Johnson, H. Mallin, M. Oster, D. Habbestad, M. Frederiksen, J. DeWyze.

*Third Row*: M. Colombo, N. Mezydlo, B. Davis, N. Golchert, P. Lepley, M. Ritter, S. Abrahams, M. Plinske.

*Fourth Row*: C. Reilly, V. Stingle, S. Jurkiewicz, R. Fisher, S. Schneppe, J. Lovejoy, M. J. Hill, J. Brennwald, J. Kedrow.

## MISS SCHEFF

*Front Row*: G. Brauneis, R. Morbidoni, R. Lederer, R. Ecker, M. Scheff, C. McMillan, R. Neff.

*Second Row*: R. Hansen, M. Genovesi, R. Huske, F. Behm, J. Jansen, D. Solmo, K. Voss, P. Smallman.

*Third Row*: D. Orbesen, C. Koennecke, C. Nielsen, R. Gundersen, S. Hollocker, J. Martin, B. Intogna, D. Widlock.

## MISS WISNIEWSKI

*Front Row*: M. Einhorn, J. Alfano, J. Ellison, D. McCarthy, C. Petersen, B. Egeland, H. Nielsen, C. Wisniewski.

*Second Row*: B. Charlesworth, D. Habbestad, D. Lippig, E. Demuth, M. Hill, J .Barron, J. Malenke, M. Caplan.

*Third Row*: M. Clark, R. Nickel, M. McDaniel, J. Nelson, J. Adams, J. Meyer, L. Hellstrom, I. Hammer.

*Fourth Row*: R. Dinello, M. Beck, A. Howanietz, D. Petersen, S. King, C. Bohnert, W. Colbeck.

# CLASS OF 1954-55

## MRS. BERGSTROM

*Front Row*: S. Svarcs, E. Bergstrom, L. Fisher, M. Scherer, R. DiSylvester, A. Lawicka, J. Jacobsen.

*Second Row*: R. Eannarino, M. Mascia, J. Schubitz, D. Bush, C. Garcia, H. Porzycki, B. Schimmel.

*Third Row*: N. Beck, P. Jensen, I. Kuck, F. Johnson, J. McConnell, V. Stirton, H. Liakopoulos.

*Fourth Row*: G. Chresan, J. D' Amato, B. Carson, L. Gade, S. Rischow, K. Hard, J. Hogan.

## MRS. GAILES

*Front Row*: J. Karner, P. Bernhagen, G. Anderson, R. Osth, M. Alm, C. Kleinschmidt, D. Schinski, B. Johnson, J. Anderson.

*Second Row*: A. Gailes, N. Swiatek, J. Kaitchuck, B. Petty, C. Semrau, C. Thaisen, D. Prorok, D. Atherton, R. Girton, R. Tyler.

*Third Row*: G. Totino, D. Davis, M. Williams, T. Brady, C. Marker, C. Johansen, C. Kouba, R. Riegel, J. Pokorny, B. Mason.

*Fourth Row*: J. Corbin, J. Zapfel, C. Medin, W. Bertermann, J. Smith, D. Paulsen, B. Kercher, K. Kearney, C. Deckler.

## MR. GOGOL

*Front Row*: N. Green, A. Boe, C. Kuecker, B. Ball, S. Heath, L. Plocinski, L. Biermann, Mr. Gogol.

*Second Row*: J. Borum, C. Bjork, M. Brundin, E. Coppens, J. Tisdahl, C. Pesch, P. Ross, C. Rosenmeyer, J. Johnson.

*Third Row*: M. Keller, R. Lupo, E. Broberg, M. Pelepchuk, G. Larson, D. Stack, E. Isaacson, J. Wood, N. Buelow.

*Fourth Row*: J. Carstens, C. Nergard, E. Kloeckner, J. Fetty, P. Swartz, H. Richter, C. Ruiz, M. Louchois.

## MISS HEINEN

*Front Row*: G. Sorensen, L. Schmeichel, S. Stenlund, C. Petersen, G. McDonald, A. Levin, R. Overland, Miss Heinen.

*Second Row*: P. Johnson, M. Eby, J. Dehn, P. Whelton, M. Wedrall, P. Ogurek, R. Ziegler, M. Villardito, L. Notz.

*Third Row*: R. Stavnem, M. Walker, T. Thorsen, C. Halvorsen, A. Koeller, S. Hallbeck, C. Lessen, L. Lichtenwalter.

*Fourth Row*: R. Olberg, L. Pruszynski, A. Hammerstone, G. Tomasek, C. Chilver, R. Goddard, J. Felski, D. Michal.

## MISS KILEY

*Front Row*: D. Hoar, G. Doering, R. Arseneau, K. Zorger, Miss Kiley, M. Erkiletian, A. Lombardo.

*Second Row*: L. Stasal, J. Bechtold, N. Koch, B. Kalas, K. Phillips, L. Hansen, A. Mischke, D. Hrabe.

*Third Row*: H. Wendorf, J. Wysocki, B. Felgenhauer, J. Kimmeth, M. Castronova, D. Seitz, P. Knorr.

*Fourth Row*: L. Schwarz, A. Hendricksen, D. McShea, G. Heether, N. Soltis, J. Walsh, A. Mathiesen.

## MISS MACCALLINI

*Front Row*: A. Pedersen, R. Pienta, D. Ledna, D. Underwood, M. Stuerzl, F. Kamminga, L. Gunchick, D. Heeman.

*Second Row*: D. Glynn, G. Ford, R. Freling, M. Dietrich, S. Anderson, J. Samuel, G. Pfeiffer, C. Stenberg.

*Third Row*: R. Holland, L. Cordingley, N. Utke, A. Sudie, M. Ott, E. Hansen, E. Gordon, P. Prusinski.

*Fourth Row*: J. Delli, J. Glorch, B. Winkelpleck, H. Lovell, M. Stiller, B. Sokolski, D. Listug, J. Papas.

## MISS NELSON

*Front Row*: B. Barnett, J. Kozaritz, R. Halvorsen, L. Martwick, B. Didriksen, M. Dikeman, R. Dusing, D. Edwards.

*Second Row*: C. Yates, B. Schupolsky, A. Fetz, M. Leiber, J. Struwe, M. Baier, S. Andersen, Miss Nelson.

*Third Row*: N. Esser, M. Mitchell, J. Snyder, L. Hart, B. Himmel, N. Reuss, B. Orr, B. Tyckoson.

*Fourth Row*: L. Knott, R. Fulgenzi, J. Mathisen, J. Clifford, J. Carlson, H. Schappert, E. Atzel.

## MISS PAUL

*Front Row*: W. Benz, C. Kennedy, C. Kauth, J. Viernow, C. Lucas, P. Kalksteen, J. Kinross, W. Olsen.

*Second Row*: G. Skogen, M. Robl, A. Johnson, D. Cicmanec, J. Guyon, S. Paulsen, R. Golchert, W. Carpenter.

*Third Row*: J. Weise, D. Shannon, N. Glenz, R. Nielsen, M. Jacobson, P. Moss, C. Somogye, M. Siegel.

*Fourth Row*: A. Preble, H. McLeland, J. Putmen, S. Schwichtenberg, L. Wagner, W. Dilloo, A. Geier, R. Baker.

## MR. SHIDLER

*Front Row*: P. Kamins, R. Wozniak, R. Kanehl, R. Himmel, R. Thompson, J. Bremer.

*Second Row*: V. Milito, V. Meech, A. Peterson, J. Taylor, D. Zeimet, M. Murray, C. Pickett, M. Brogaard.

*Third Row*: G. Schaffer, R. Liedtke, T. Filatov, B. Warneke, J. Kurth, E. Szeszol, B. Theel.

*Fourth Row*: G. Ellefsen, M. Hansen, S. Arnestad, J. Carlson, R. Hoblit, C. Nelson, C. Zeve, A. Jasch, Mr. Shidler.

## MISS SIDENBERG

*Front Row*: B. Brensberger, R. Miller, B. Kerber, J. Pickney, T. Breen, B. Liotta, J. Clearwater.

*Second Row*: J. Kafarski, C. Bidmead, S. Nelson, N. McWherter, P. Bidmead, J. McGinnis, J. Pietrzyk, R. McFarland.

*Third Row*: R. Young, S. Tompa, D. Olsen, G. Bulava, B. Gosanko, S. Kite, Miss Sidenberg.

*Fourth Row*: R. Andersen, S. Davis, E. Rakowski, D. Andreasen, J. Fegan, D. Cozart, J. Kaehler, J. Scalzitti.

GRADUATES IN ORCHESTRA

Front: E. Ziegler, R. Childs, H. Chushak, R. Kreinhofner.

II Row: R. Balle, W. Burbank, B. Robl, D. Huber.

III Row: E. Delli, R. Raugstad, D. Hansen, R. Huske, B. Underwood, M. Vrettos, N. Anderson.

# *Instrumental Clubs*

Harmonious melodies ring through the halls of Kelvyn every day during the second, seventh, and eighth periods, as the bands and orchestras practice. Under the capable direction of Miss L. Frances Fischer, these groups have performed at the Home Talent Shows, Spring Festivals, and assemblies. All Kelvynites are invited to join in the education and fun offered by the music department, for everyone enjoys learning to play and share in the pleasures of music.

FOOTBALL BAND

At Drums: P. Olsen, R. Lederer.

Front: J. McGinnis, K. Shogren, E. Wagner, B. Sills, H. Mallin, G. Rees, E. Larsen, B. Nadolski, J. McClellan.

II Row: B. Robl, D. Meling, E. Delli, J. M. Johnson, M. Erkiletian, J. Mathisen, F. Johnson, D. Huber, T. Michaelsen.

III Row: G. Huson, D. Stage, D. Sandberg, P. Gustafson, F. Kamminga, P. Reasor, M. J. Hill, M. Mast, N. Anderson, B. Underwood.

IV Row: J. Wortman, R. Raugstad, D. Hansen, B. Egeland, J. Ellison, E. Kostiuk, J. Christey, B. Degrazio, Miss Fischer.

CONCERT ORCHESTRA

Front Row: B. J. Iannello, R. Childs, G. Thein, P. Olsen, J. Fleischer, E. Demuth, D. Weinberg, H. Chushak, T. Michaelson, C. Posert.

Second Row: J. Gajewski, G. Voelker, C. Wick, B. Underwood, S. Haberstock, B. Robl, C. Queen, B. Sills, E. Wagner, K. Shogren, G. Plankey, N. Anderson.

Third Row: L. F. Fischer-Director, F. Behm, D. Meline, E. Ziegler, B. Wilson, J. M. Johnson, E. Delli, J. Mathisen, D. Huber, D. Pruett, P. Reasor.

Fourth Row: S. Kakos, B. Linquist, B. Karnuth, D. Hansen, R. Raugstad, F. Serfinski, N. Petersen, J. Obetz, E. Larson, M. Mast.

BAND CLASS

At Drums: D. Thorson, R. Lederer.

Front: A. Jasch, P. Jensen, K. Baumann, G. Wordal, M. Pozorski, M. VanWinkle, J. Bredesen, D. Cozart, J. Pantano.

Second Row: L. Fischer-Director, B. Schupolsky, G. Reeder, E. Wagner, C. Pederson, M. O'Grady, C. Belford, B. Becker, M. Mascia.

Third Row: L. Knott, M. Dikeman, J. Young, R. Smith, J. Meyer, H. Christian.

Fourth Row: D. Underwood, J. Barrette, J. Delli, F. Rensch, P. Blackwell T. Michaelsen.

MISS L. FRANCES FISCHER
*Director*

Mrs. Love's Robed Choir, as they gave an unforgettable program of Christmas carols.

# *Chorus*

MRS. FLORENCE LOVE
*Director*

The Girls' Choral Club is one of the finest singing organizations in the city. Under the direction of Mrs. F. Love, it contributes to school assemblies, the Spring Festival and the Annual City Festival. The girls now wear their maroon choir robes, which were given them by the P.T.A., at all public appearances.

The officers of the club are: Concetta Lo Vecchio, president, Nancy Snode, secretary, Carolyn Kunda, treasurer, Elaine Habelski, historian, and Pat Nadolski and Marilyn Kriss, librarians. The club song is, "I'm in the Mood For Love."

The Mixed Chorus made its debut at the Spring Festival of 1948 and is continually growing in membership and success. The Mixed Chorus adds lustre to the assemblies and the Spring Festivals.

The officers of the Mixed Chorus are: George Schmotzer, President, Alice Swiontek, secretary, Rita Gordon, treasurer, Peter Exarhos, historian, and the librarians are Bob Czeszewski and Louise Monohan. The club song is "Without a Song."

*Music Makes The Happy Heart*

MIXED CHORUS

Front: T. LoVecchio, D. Haske, E. Walter, L. Schacht, N. Snode, J. McCarville, C. Broberg, J. Haryung, L. Hansen, L. Bowman.

II Row: B. Orr, B. Werhan, A. Dunsmuir, J. Walker, N. Kriz, Mrs. F. Love, C. Yates, D. Szumilas, J. Adams, E. Kotecki.

III Row: K. Engebretson, G. Schmotzer, R. Gordon, A. Durhan, B. Bluege, C. Chilver, R. Eannarino, L. Monahan, C. Kunda, M. Ott.

IV Row: J. Pappas, D. Blanchard, G. Friese, N. Heck, J. DiFiglio, L. Slaboszewski, R. Purcell, K. Petty, T. Disclafani, D. Pieper.

SENIORS IN CHORUS

Front: M. Ericson, V. Wegner, E. Hansen, M. Maras, E. Habelski, L. Hakewill, G. Schreiner, J. Brown, C. Turner, M. Carlson.

II Row: S. Coquillette, S. Sandmeyer, M. Conte, J. McCarville, D. Perryman, T. D'Amato, M. J. Fennessey, T. LoVecchio, N. Snode.

III Row: P. Anderson, D. Brettman, J. Topel, J. Maxwell, A. Meister, N. Miller, R. Gordon, J. Pappas, T. Disclafani.

GIRLS' FESTIVAL CHORUS

GROUP I

Front: L. Bowman, D. Perryman, P. Nadolski, J. DeWyze, J. McCarville, J. Youngberg, J. Sanders, M. Falcone, P. Breitenstein, R. Oster.

II Row: L. Hakewill, E. Habelski, T. LoVecchio, N. Snode, M. Carlson, E. Hansen, V. Wegner, M. Maras, D. Szumilas, B. Mazzie.

III Row: J. Drummond, J. Kosman, G. Spannenberg, J. Custy, M. Conte, M. Christopher, D. Jorgensen, S. Sandmeyer, B. Pfeuffer, A. Zenk.

IV Row: Mrs. Love, C. Kunda, J. Becker, J. Topel, D. Brettman, S. Larson, L. Huebner, C. Mihills, J. Kedrow, B. Bleiziffer, R. Gordon.

GROUP II

Front: C. Wilson, D. Solmo, V. Piontek, D. Amundsen, C. Drummer, N. Falcone, M. J. Fennessey, C. Broberg, M. Winholt, E. Larsen, B. Hjort.

II Row: C. LeJeune, E. Samuelsen, P. Boyd, C. George, A. Shafer, I. Chalupka, D. Christiansen, N. Ohl, C. Lorentzen, B. Josh.

III Row: B. Bluege, J. Maxwell, V. Sadoski, S. Coquillette, J. Brown, C. Turner, S. Rasmussen, J. Rasmussen, G. Bross, R. Wentland.

IV Row: A. Olsen, R. Gilbert, D. Meilas, D. Fischer, A. Meister, M. Stuerzl, D. Gunchick, B. Gorman, M. Kreschke, D. Michalek, N. Kulisky.

MRS. FRANCES H. SACHS
*Faculty Adviser*

# Kelvynian Staff

Co-editors .....Ann Christensen, Ingrid Gjessen
Associate Editor.....Theresa D'Amato
Business Manager.....Kenyon Petty
Art Staff.....Roy Maltese, Elsie Demuth, Gloria Beskoon, Winifred Heether
Sports Editor .....Clark Weimer
Club Editors...Mary Jane Fennessey, Arlene Johnson
Clerical Assistants.....Jean Carlow, Nancy Hogan
Typists .....Theresa D'Amato, Ann Berek, Constance Fautsch, Lucille Meisinger, Donna Jean Perryman, Jacqueline Topel, Valerie Wegner

KELVYNIAN STAFF

Front: A. Christensen, K. Petty, G. Relos, I. Gjessen.

II Row: G. Beskoon, W. Heether, T. D'Amato, A. Berek, J. Carlow, V. Wegner, J. Topel, C. Fautsch.

III Row: C. Weimer, J. Olsen, M. Fennessey, A. Johnson, D. Perryman, R. Maltese, L. Meisenger, E. Demuth, N. Hogan.

KELVYNIAN BIOGRAPHERS

Seated: B. Bluege, D. Hansen, G. Beskoon, A. Christensen, L. Hawkins, J. Topel, C. Fautsch, I. Gjessen.

Standing: M. Vrettos, D. Huber, A. Meister, S. Coquillette, P. Green, K. Lorch, A. Johnson, C. Turner, M. Fennessey.

KELVYNIAN SALESMEN

Front: F. Rensch, M. Dikeman, E. Gordon, J. DeWyze, P. Bidmead.

II Row: J. Neuberger, C. Morez, M. Vrettos, N. Glenz, S. Lorenz.

III Row: D. Pischke, D. Brettman, C. Bohnert, M. Kriss, S. Larson, D. Orbesen.

Front: D. Vera, M. Keller, E. Kuczek, M. Wukitch, B. Petty, L. Flentye.

II Row: C. Dier, P. Jensen, V. Henrikson, M. Conroy.

III Row: G. Plankey, M. Beisler, R. Gustafson, S. Coquillette, A. Shafer, G. Spannenberg.

# *The Panther*

Official Publication of

KELVYN PARK HIGH SCHOOL

STAFF

FACULTY ADVISERS

Editorial and Business.....Mrs. Margaret R. Nordman
Printing and Production.....Mr. Samuel Gogol

EDITORIAL STAFF

Editor-in-chief .....Mary VanWinkle
Assistant Editor-in-chief .....Clark Weimer

WRITERS

Feature .....Doris Sandberg, Lynda Bowman, Calvin Grung
World News .....Diane Hansen, Jeanette Hansen
Exchange .....Mary Vrettos
Alumni .....Carol Wilson
Sports .....Tom Carolla, John Panagakis, Warren Bouwman
Art Staff .....Roy Maltese, Tony Miceli
Club Editor .....Jeanne Vester
Business Manager .....Georgia Wainman
Circulation Managers .....Bruce Berndt, Joanne Marten

REPORTERS .....Diane Brettman, Joan Schupolsky, Jim Koback, Barbara Szymanski, Barbara Orr, Mary Jane Fennessey, Nancy Bender, Jean Thompson, Phyllis Wittig, Sue Coquillette, Jeanette Busch

EDITORIAL BOARD

Standing: R. Maltese, J. Hansen, A. Miceli, L. Bowman, D. Hansen, C. Weimer, D. Sandberg, P. Schulstad, R. Ruge, D. Kobylanski.

Seated: M. Van Winkle.

REPORTERS

Front: D. Torgersen, J. Topel, N. Bender, E. Andreasen, C. Wilson, D. Costante.

II Row: T. Carolla, E. Anderson, M. J. Fennessey, D. Brettman, B. Szymanski, B. Orr, R. Hoegner.

BUSINESS STAFF

Standing: J. Koback, M. Steinweg, B. Berndt, B. Spejcher.

Seated: G. Wainman, P. Snyder.

PRINTING STAFF

D. Clark, T. Muldoon, G. Olsen, D. Ovington, J. Malenke, L. Carlson, S. Kirkegaard, H. Gratton, C. Carpenter, L. Cook.

MRS. MARGARET R. NORDMAN

CLIQUE CLICKS

# *Presenting Our Seniors*

JUNE SENIOR SPONSORS:

Mrs. Celia Selman, Miss Ingeborg A. Storvick, Mrs. Loretta Kuklin, Miss Mary A. Gallagher, Mrs. Lucile B. Jautz, Mr. Arthur H. Iser.

# *Class Officers*

**JUNE, 1951**

ERWIN CARLS
*President*

STUART HOFLAND
*Vice President*

ANN CHRISTENSEN
*Secretary*

GARY PLANKEY
*Treasurer*

## TOP TEN IN SCHOLARSHIP

1. Marilyn Carlson; 2. Erwin Carls; 3. Hans Meyer; 4. Patricia Anderson; 5. Mary Van Winkle; 6. George Holzcl; 7. William Ring; 8. Virginia Kinder; 9. Ingrid Gjessen; 10. Ann Christensen.

NANCY ANDERSON—attractive "Nan" plays bass viol and tuba for the Orchestra and Band—active member of Latin Club and Junior Achievement—will be an art teacher.

PATRICIA ANDERSON—melodious "Pat" noted Chorus, Legion, and "S" Honor Roll as harmonious diversions, along with playing the piano—plans nursing or teaching as her life's "opera."

EDITH ANDREASEN—dynamic "Ede" loves volley ball—bounced through Drama Club and Legion—rotates Frankie Laine's records—says conceited boys are side-out, will score as a nurse.

FRED ANSELL—served on K. P.'s Friday Night Dance Committee—baseball, swimming, billiards, and working strike positive, homework and short hair negative—plans to be an electrical engineer.

DOLORES BACHTA—an active "B-Bob," who bowls, swims, and dances—this future secretary practiced as bookroom assistant and teacher's aid—T. N. T. Show and football games are lingering memories.

BRUCE BARTON—quick witted "Red" keeps 'em laughing—serious times occur only during basketball season—then this "Junior" gets down to business—remembers Junior-Senior game.

ANN BEREK—versatile "Annie" likes football, knitting argyles, and "Dandiphidadum" meetings— was office assistant, member of Kelvynian Staff and Student Council—will marry a tall, handsome blond.

GLORIA BESKOON—green-eyed "Glor" likes bowling and mysteries—active in G. A. A. and Art Club—remembers Spring Festivals and Miss McWhinnie's art major—plans beautiful home as career.

CHRISTINE BONK—conscientious little "Chris" scores in bowling, soccer, G. A. A. and French Club—this speedy typist and office assistant plans to become a secretary and housewife.

JO EILEEN BREEN—sparkling "Jo" shines in dancing, hockey and baseball—likes Girls' Chorus and friendly people—a bright future will dawn for her as a legal stenographer.

DIANE BRETTMAN—magnetic "Dee" will attend Northwestern—member of G. A. A., Legion, Girls' Chorus, Kelvynian and Kelvyn Life Staff—this "B-Bob" remembers Minstrel Show of 1950 and "So Tired."

EUGENE BRILL—"Tangle" heads for Wright after graduation, then on to U. S. Rubber Co. as salesman—twenty barbers operating to give his football crew cut still brings laughs.

EDWARD BROMS—"Red" goes nuts over hamburgers with onions—good times in woodshop and in division are nailed securely in his memory—will bolt away as a truck driver.

JOYCE BROWN—smiling "Jo" member of Kelvynian Staff and Girls' Chorus, likes her men tall, dark, and handsome—favors Northwestern and "B-Bobs"—remembers Minstrel and T. N. T. shows.

ESTHER BRUCKER—petite "Penny" collects Guy Lombardo records—sews, especially sports clothes—plans to work, but favors country life—this loyal "Hutsut" has fond memories of Mr. Hane's division.

ROSE CAMPAGNA—tiny adorable "Stuff" dreams of a foursome wedding—assisted K. P. as hallguard captain and bookroom helper—favorite pastimes are eating raw oysters, collecting odd, unusual souvenirs.

JEAN CARLOW—"Boris" likes writing letters and sports—is crazy about airplanes and reading good books—remembers girls' locker room and chemistry—wants to be a medical assistant.

ERWIN CARLS—spends time reading or movie-going—considers swimming and photography a good double feature—will attend Wright and Northwestern, then star as a chemical engineer.

MARILYN CARLSON—versatile "Mare" has brains and looks—earned "K" in G. A. A. and a Patricia Stevens' scholarship—the Choruses and Legion will miss her after four years.

RUTH CHILDS—sweet "Ruthie" sailed through Latin Club, G. A. A., and Orchestra—went overboard for Junior Achievement—plans to become a nurse and roll in money.

ANN CHRISTENSEN—artistic "Annie" was painted up in the "B-Bob" Minstrel Show—Wright College will color her future—will keep memory sketches of dramatics, Latin, and French clubs.

NANCY CHRISTIANSEN—"Peanuts" reports at baseball, bowling and swimming—Vic Damone and French fries made headlines—will column right into marriage after a journalistic career.

HELEN CHUSHAK—enjoyed cello and piano in Orchestra—Legion, Pan American, and German Clubs will remember her sweet personality—college is her ambition, her future study, foreign languages.

KENNETH CLACHER—this popular "Panther" will play football at college—likes basketball, hockey, and dancing, too—brainy "Ken" was member of Pan-American Club and Student Council.

EUGENE CLARK—rod-and-reel "Gene" longs for holidays out on the lake—enjoys tinkering with cameras and autos—will always remember good times had at Kelvyn.

ROBERT COLE—likeable Bob enjoys football, baseball, and basketball—thumbs down on conceited girls—personality and ambition will stir this lad to success.

MARY CONTE—plans to go on to college—collecting stamps and coins is her hobby—will always remember the Mixed Chorus' presentation of Oklahoma and the can-can.

MARLENE CORDA—fun-loving "Corky" sits well on a horse—promotes long skirts, sports, and G. A. A.—an office gal—seeks marriage later, but will never forget K. P. typewriters.

MARIE COSENTINO—plans an early marriage after graduation—pizza, and dancing are tops—this dark-eyed "Diablo" remembers lunch at Lenny's and division with Miss Conley.

JOAN CUSTY—made the Girls "K" Club, also the Legion every semester—swims and sews equally well—remembers the Mixed Chorus' can-can—an excellent secretary for someone.

ROBERT CZESZEWSKI—football hero "Berger" is remembered for his educated toe—"K" Klub, hockey, and dance records score touchdowns with this "Cougar"—his goal to be a millionaire.

THERESA CZMIL—short and sweet, this future chemist brightened the German club and Chorus—lights up for art, guitar playing, and J. A., but dims at cooking or housekeeping.

THERESA D'AMATO—friendly little "Pete" cheers for football, volleyball, and pizza—"Dandiphidadum" meetings, Talent Show and dances score—this efficient office assistant thinks good things come in pairs.

RITA DEAKIN—plans her future traveling as a concert pianist—in key with classical music, but crowded street cars leave her flat—Art Major strikes a happy note.

WAYNE DEMEL—a photo fan, flashes at thought of football—brightened up the Student Council and clicked as division president—plans to develop a business of his own.

ELSIE DEMUTH—demure little artist, does wonders with the brush—loves dancing and bowling—conceited people are out of step—will always remember Minstrel Show and football games.

LOIS DeVITTO—an avid K. P. sports fan skates and bowls—plans to become a secretary—Frankie Laine and Perry Como spell happy leisure hours for likeable "Lo".

GEORGE DIEDRICHS—strolls leisurely down K. P.'s halls, but gains speed in any ball game—member of the "K" Klub four years—will make a handsome professional baseball player.

TOM DISCLAFANI—this pleasant lad enjoys Mixed Chorus and watching "K. P.'s" football games—favorite pastimes include bowling, golf, and beef sandwiches—"Disco" remembers the "Orions" and "Trazoms."

ARLENE DONOVAN—likeable "Bubbles" will brighten up a kitchen with her pleasing personality—this active "Hutsut" enjoys records and dancing—cherishes memories of the R. O. T. C. Ball.

JOAN DUNN—will always remember "Diablo" club meetings—people who clutter up lockers get the old heave-ho—dancing and football were fun—future plan is nurse's training.

DONALD EMMERLING—"Em's" leisure time was devoted to sports, hot rods, and a certain blond—got a charge out of printshop—will "excel"-erate as a draftsman.

MARIAN ERICSON—vivacious "Woof! Woof!" received a gold key for disabled veterans' poster—contributed to Choruses and Panther—will be colorful as social worker, wife, or psychologist.

ALBERT FANG—ambitious "Al" will learn a good trade and settle down—favorite pastimes: football, softball, movies, and T. V.—will remember Kelvyn vs. Fenger game in '49.

CONSTANCE FAUTSCH—lovely "Connie" decorated K. P. halls with her smile—member of Legion and Kelvynian—boys and "Dandiphidadums" are her hobby—her ambition: comptometry, Europe, and then the altar.

MARY JANE FENNESSEY—fun-loving "Janie" fancies sharp dressers, pizza, and bowling—active in Girls' Chorus and on Kelvynian Staff—intends to teach after college if marriage doesn't interfere.

WAYNE FETTY—this fine lad's ambition is to join the Navy or the Marines—likes Bob Hope and Harmonicats—his favorite sports are baseball, swimming, and football.

CAROL FIEDLER—occupies spare time bowling, cooking, and sewing—longs for good old times in book room and Mr. Cady's sales class—plans future as a dictaphone operator.

MARILYN FITZHUGH—tiny "Lynn" lists bowling, swimming, and dancing as favorites—remembers Civic Forum and good times in foods class—will do credit to Miss Green as stenographer.

BETTY FORSTER—this Vic Damone fan enjoys baseball, swimming, and cooking, too—will be a good secretary, and better wife—German Club and football games leave memories.

RONALD FRANKEL—good-looking "Red" steams at girls in levis—likes ABC Club, pizza, and German with Mr. Bock—wants to be a traveling man.

MARILYN FREER—brown-eyed "Mare" figures her future as accountant and then housewife—considers sports, Mom's good cooking, and parties her assets—levis and late dates liabilities.

ROSE MARIE GAJEWSKI—friendly "Rosie" danced her time away—goes into spins for good music and movies—stepped into K. P. activities—will tap a typewriter and marry the boss.

ANN GARNCARZ—quiet little Ann gets a bang out of westerns or a fast game of tennis—member of the Girls' Chorus—plans to be a dictaphone operator.

EDWARD GIERUT—likeable "Ed" takes interest in all sports —keeps busy with reading and showgoing—Spanish 5 holds place in his K. P. memories—saves energy for work by loafing.

INGRID JEAN GJESSEN—sweet "Ingie" loves piano music, swimming, and summer vacations—remembers physics with "RAH," television "debut," Kelvynian Staff, and many friends at K. P.—hopes to attend St. Olaf.

DANIEL GLICKAUF—devilish "Glick" goes out for football—"It Isn't Fair" and the "Cougars" score—would like to be a stage comedian but plans medical school.

RITA GORDON—of Lee and Lou fame yodels for rodeos and our talent shows—plans a popular singing career—then settle down and have lots of little singers.

CALVIN GRUNG—handsome "Cal" of the "Mel-Aires," will have an orchestra of his own—likes basketball and Western novels—will always remember the Home Talent Shows.

PAUL GUERRIERI—"Paduch" is active in every kind of ball game, but football is his goal—a "Kave" man and stamp collector—the "Orions" like his friendly smile.

MARILYN GUNDERSEN—"Gundy" will make another good secretary for the business world—enthusiastic member of the "Ramblers"—volleyball, football, and stock car races rate high on her list.

ELAINE HABELSKI—this "Dandiphidadum" member's hobby was collecting boys—plans marriage—can't forget club meetings and Girls' Chorus—remembers how "My Friend Irma" brought laughs.

JAMES HACKER—basketball and running 315 score with this likeable lad—dribbled his way to first string on the Senior Team—will be a traveling man.

LORRAINE HAKEWILL—will be a sparkling comptometer operator or teacher—will long remember the Wisconsin vacation with the "Dandiphidadums"—her friends will never forget "My Friend Irma."

EILEEN HANSEN—sweet, friendly Eileen cheers for pizza and tall blond boys—took time out from dancing, roller skating, and "Dandiphidadum" meetings for Dramatic Club and Chorus.

VIRGINIA HANSEN—lovely "Ginger" chooses a career as receptionist and marriage—this "Hutsut" and Canasta fan cheers for football games—received her letter in swimming.

LORRAINE HARRINGTON—"Lorry" enjoys dreamy music and dancing—as a G. A. A. member, participated in basketball and volleyball—will never forget division 113—hopes to be a nurse someday.

NANCY HATFIELD—"Dusty" likes nothing better than to be with her friends (including horses)—"Dandiphidadum" meetings with "Irma" were all-reet—but "the corner" sessions were fun too.

LOIS HAWKINS—an effervescent "B-Bob," remembered for Minstrel and Home Talent Shows—"Sadie" steals the scene with her gay laughter—spotlights Wright College and dramatics for her future.

WINIFRED HEETHER—artistic "Winnie" splashes paint in art major—extra-curricular activities include football, basketball games, and Art Club—colorful future as a commercial artist and housewife.

ALBERT HILLER—navy-minded "Buddy" goes over-board for the rifle range—sailed with Color Guard through R. O. T. C. Officer's Club—sets anchor for girls, but not short hair-do's.

STUART HOFLAND—sports statistics hold this future accountant's interest—occupies spare time with chess and miniature golf—enjoys playing football, baseball, and basketball with the "Orions."

GEORGE HOLCZL—big, intelligent George clicks with photography and stamp collecting—was a flash in German Club and Legion—will be a snappy commercial photographer.

CONRAD HOPPE—handsome "Connie" puts speed on the basketball floor—scores with girls and father's Lincoln—this active member of the "K" Klub plans college after graduation.

TOM HORIST—"Tubby" loves cooking and eating—swimming and hockey are his favorite sports recipes—will be a bricklayer, build his own home and make his own menus.

RICHARD HUSKE—versatile "Dick" (Contino) hits high note at "So Tired"—remembers starting "Mel Aires" Band—tunes up as division chairman—plans to have own business or band.

RONALD JACK—ambitious "Ron's" goal is to become a successful engineer—spent K. P. days on stage crew and operating movies machines—enjoys photography, chemistry and woodworking.

ARLENE JOHNSON—this witty little "short form" got her "K" in swimming—types "Hutsuts," French, and Pan American Clubs in caps—concentrates on blonds and secretarial work.

AUDREY JOHNSON—"Alfa's" popular pixi took first prize at Kelvyn's cake baking contest—"Auddie" sweetens up for afternoon parties and for a certain A. H. from K. P.

STEVE KAKOS—likes Latin Club and photography—clicks with progressive people but snaps at girl smokers—future doctor puts chem and biology in his album of memories.

ELWOOD KALLAS—"Woody" remembers woodshop—when off the basketball court, this future millionaire can be found at Rosie's or "K" Klub meetings—stars, too, in golf and checkers.

JOSEPH KARATKIEWICZ—amiable Joe has great hopes of joining the Navy as a diver—thinks swimming and good music are top mast—will never wash away memories of division fun.

DIANE KAY—friendly "Pepper" is a stock-car fan—this lively "Hutsut" roller-skates, bowls, and swims—someday, as a nurse, her smile will cheer her patients.

JULIE KELLER—"Shorty" is a Frankie Laine fan, a swimmer, and baseball player—member of the choruses and German Club—plans to dive into a secretarial position.

EVA KELLEY—this Irish beauty remembers foods class and messing up the kitchen—active as hallguard, in Civic Forum and Chorus—shall take dictation from some lawyer.

VIRGINIA KINDER—our Southern gal, "Ginger," paints her future around art—reading, swimming, and hunting draw approval—art contests and chem classes will remain in her memory gallery.

SVEN KIRKEGAARD—skillful at baseball and swimming—Mills Bros., Nat "King" Cole, and stock car races score runs—drug store blonds strike out—plans retiring with millions.

JAMES KOBACK—active Jim of the "Spades" loves lunching at Rosie's and bowling—strikes hard for baseball and hamburgers—when wandering about the world will recall woodshop and civics.

RONALD KOCHANEY—happy-go-lucky "Ron" plans to study law—this active "K" Klub man and movie operator enjoys parties and hayracks—ambition: to be a cosmopolitan traveler.

JOHN KOLASSA—long John, member of our Senior Basketball Team, will always remember the '49 Lakeview game—will stack up the score in his career as engineer.

NORBERT KOLASSA—will go to work after graduation—take an afternoon off for baseball, basketball, or football game and enjoy bowling or popular music in the evening.

CLIFFORD KOPINSKI—an all out sportsman, "Cliff" will never forget basketball and Mrs. Kuklin's division—pet peeve is plump girls in levis—his ambition, to be a draftsman.

JOANNE KOTSIAKOS—"Jo" has fun horseback riding, dancing, swimming and drawing—an exciting future includes a career as a woman lawyer—has lasting memories of division and Chorus.

ROSE MARIE KREINHOFNER—this artistic gal plans business college—likes to bake, but enjoys Latin Club too—bowling, baseball, and football are her receipies for a swell time.

MARILYN KRISS—ever smiling "Kressy" raced through G. A. A., Girls' Chorus, and Dramatics—stopped dead to watch T V, and walked off with honors as hallguard and teacher's assistant.

PAUL KRISS—witty "Kriss" will always remember printshop and good times at Rosie's—basketball, baseball, and "Naturals" are set in italics with this future sanitary engineer.

CAROLINE LANG—friendly "Carol" a faithful bookroom assistant, and hallguard bubbles with enthusiasm about Art Club, football, and collecting nick-nacks—girls wearing jeans continually are taboo.

ARLENE LARSEN—"the Swede" will always recall the friends she made at Kelvyn—swimming and stock car races are favorite pastimes—will settle down to general office work.

JERRY LOCHEN—energetic "Loch" can't forget Minstrel Show and "K" Klub—plans to be a sheet metal worker—will keep football conscious, as first 1950 game leaves a smile.

RONALD LONG—a T. V., baseball, and wrestling fan—prepared for a career in the Air Force as major of R. O. T. C. —historical novels and movie operating took up spare time.

CONCETTA LO VECCHIO—this future cowgal cherishes memories of both choruses—"Tina" likes Western music, baseball, and horseback riding—plans include marriage and the wide open range.

JOAN LUDERS—"Red," an active member of "Alfas"—knits argyles (for Carl) as pastime—hallguard captain three years—cheers for "K" Klub—plans to be a housewife and mother.

JEAN LUDVIGSEN—"Jay" plans to become a private secretary—this "Hutsut" likes Harry James records, collects stamps, bowls, and swims—Art and Spanish clubs are added pleasures.

CAROL MAC DONALD—served as hallguard, lunch-room and bookroom assistant—dreams of being a comptometrist—"Mac" will remember Kelvyn's Art Club, crabby conductors, and the fun at lunch time.

RONALD MC ANDREWS—"Mac" likes a good game of golf and dancing to Frankie Laine records—woodshop brings memories—may become a grocer if Uncle Sam doesn't interfere.

JOSEPH MADAJ—good hearted "Joe" likes to play golf and bowl—plans to attend a trade school and be a master printer—will remember Miss Storvick's division.

MARYANN MARAS—sang her way into everybody's heart—would solo for Stacey's or the "Dandiphidadums"—hummed around chorus and starred in talent shows—future: harmonizing with husband.

ROBERT MC BROOM—sea-going "Mac" finds future as a sailor inviting—anchors down on girls who smoke—full steam ahead for football, baseball, "Cyclones", and Frankie Laine records.

JOAN MC CARVILLE—charming "Jo" remembers helping Mr. Bock and Mr. Nelson—active in Chorus, German and Dramatic Clubs, in swimming, dancing, and bowling—future: secretary and marriage.

LUCILLE MEISINGER—brown-eyed "Lou" is keen on bowling and pizza—a friendly bookroom assistant and hall-guard—our future typist was active in French and German Clubs.

ROSEMARY MERGES—quiet "Rose" passes time skating, bowling, and dancing—Tony Martin and Vaughan Monroe rate tops on her Hit Parade—future plans include being a secretary.

THOMAS MULDOON—friendly "Timmy" finds getting up mornings hard—is wide awake for baseball, football, and stock car races—this college-bound "Seneca" will remember Miss Storvick's division and wood shop.

HANS MYER—handsome "Hans" aims to be an aeronautical engineer—enjoyed German Club, football and photography—made "S" Honor Roll several times—plans I. I. T. as next stop.

FRANCES NEDBAL—this ardent roller skating fan hopes to glide through a life of wedded bliss—collects souvenirs of special occasions—will always remember division time.

HAROLD NELSON—"handsome Harry" plans to be a carpenter's contractor—sawed his way through K. P. as a level guy—thinks swimming and basketball are T-square—goes "plane" nuts over pickled herring.

JOHN NELSON—this active sports fan and one-time hall-guard will attend Wright after graduation—chem. study and unpredictable water fountains leave lasting impressions.

MARILYN NIELSEN—attractive "Whitey" of the "Alronas" cheers for Sinatra and football games—hopes for a car and a millionaire—six semesters in Girls' Chorus earned her "K".

ALFRED NJAASTAD—musical "Al" gets keyed up at thought of orchestra—says "Mel Aires" are mellow—plans to be a tool and die-maker—Talent Shows hit high note.

PETER OLDBERG—likes swimming, basketball and the ABC Club—will make a splash in the financial world and watch football games from the 50 yard line.

KEITH OLDHAM—this future cartoonist headed for Illinois, received an Art award in 10B—football, swimming, and baseball never kept friendly "Keys" away from Art Club.

JEAN OLSON—"Dimples" swings a mean brush when it comes to art—tall, peppy fellows draw her attention—took time out for Norwegian dancing and lobster tails.

CAROL PACILIO—cute "Chick," a future secretary, argues against bleached hair—thinks bowling, skating, and Dick Contino records take first place—fond memory, 1949 football games.

JAMES PAPPAS—active "Jim" was in the German Club, Student Council, and president of the Mixed Chorus—hopes to design automobiles for General Motors or Ford.

GARY PARKE—Major League aspirant, terms baseball "the sport"—girls who smoke strike out, but neat chics could steal a home run—Gary's next base is college.

ARDELLA PAULSEN—platinum blond "Della" plays the accordion, piano, clarinet and sax, dances and bowls—looks forward to a career in music or art and then married life.

MARILYN PAYNE—dances a lively Polish hop—other activities include baseball and J. A.—this "Hutsut" remembers the jolly lunchroom crowd—"Mar" will be a capable telephone operator.

VALERIE PEARSON—"Val" bowls them over with her effervescent smile—Frankie Laine, pizza, and striking a twosome with a certain party set a record with this miss.

DONNA JEAN PERRYMAN—this pert "Dandiphidadum" will be a good secretary and better housewife—transcribed biographies for Kelvynian—underscores bowling, swimming, Perry Como, Dramatic Club, and Girls' Chorus.

KENYON PETTY—ambitious "Pet", business manager of '51 Kelvynian, yawns at Eddie Hubbard—sleepy ambition is college and to retire for life—wakes at thought of baseball.

FERDINAND PIRNAT—"Snowshoes'" whole life is music—spends his leisure arranging, recording, and repairing musical instruments—the music of his own "combo" promises future success in this field.

GARY PLANKEY—this friendly teaser has two pastimes: taking it easy, and girls—plans to pull a fast one through U. of Wisconsin and come out a full-fledged politician.

JEANETTE PREVOST—lovable "Johnnie" likes swimming, drawing, and reading Chinese stories—this "Alrona" dreams of having quite a large family—will always remember T. N. of football fame.

ROBERT PURCELL—a happy "Hawk" who alternates playing ball and sleeping—dreams of heavy dates in attendance office—wakes up for Mixed Chorus and his platter collection.

RONALD REESE—handsome "Ronnie" accelerates to the stock car races—puts the brakes on gold diggers—makes a sharp turn for baseball, "Senecas," and Miss Storvick's division.

BERNICE REICHEL—hazel-eyed "Bunny" will be a telephone operator—responds to baseball and volleyball—buzzes at French and German Club meetings—remembers mumps in 3A semester.

GEORGE RELOS—athletic George collected "K's" in basketball and baseball—"Cougars" and sharp clothes rate—remembers Mr. McLaren's woody woodshop workers—will be an engineer or business man.

JOHN RENNHACK—quiet "John" spends time on his model railroad and reading—likes football and basketball but not continued stories—will be a mechanic or office worker.

WILLIAM RING—plans a broker's career with Board of Trade—girls and swimming toot the whistle—Foreign Friendship and German Clubs motivated his hobby of collecting stamps.

LORETTA MARGARET ROSA—an active member of the Civic Forum, German, and Pan American clubs—enjoys baseball, golf, skating, and dancing—"Lorie" sees marriage as her future.

ALICE ROSTAD—enjoys roller skating, hamburgers and baseball—plans to walk into office work—girls who wear bobby socks and long skirts strike out with quiet, bashful Alice.

JUNE RUUD—contented "Junie" plans her future as a secretary—smooth on Frankie Laine, T. V. and "Hutsuts"—active in volleyball, Civic Forum and Pan American Club.

CLARENCE RYLL—brown-eyed Clarence likes basketball, baseball, and golf as well as classical music—plans to be an electrical engineer—member of German Club and "K" Klub.

WAYNE SANDBERG—happy-go-lucky "Wayne" plans a future in tool-and-die making—baseball, football, mechanics, and the Ink Spots take up his spare time.

LOUISE SANTOSKI—jolly "Lou" plans to be a secretary and later a housewife—active member of G. A. A., Legion of Honor, and office assistant—will always remember the friendly faculty.

RUTH SCHERER—being chairman and secretary at division time gave this future secretary experience—"Sandy" enjoys corresponding with people in foreign lands—will always remember her hallguard posts.

CLYDE SCHNACK—thinks the great "outdoors," hunting, and fishing "reel" nice—remembers Mr. Gogol's print shop and L. R. division—this rugged baseball man will probably attend Wright.

GAIL SCHREINER—sweet "Gay" was a regular spectator at K. P. basketball games—this "Dandiphidadum" plans to attend comptometry school after graduation—will always remember "Irma" and "the corner."

JUANITA SCHROEDER—party-loving "Nita" revels in swimming and skating—relaxes listening to Eddie Hubbard—rejoices at "D'Lee" meetings—this future beautician remembers her "freshie" days in 11A!

JOAN SCHUPOLSKY—was a most attractive division chairman—enjoyed bowling, football, and dancing dates—efficiency tests in gym were fun for this future clothing or civics teacher.

LORRAINE SEBASTIAN—lovely "Lorrie" developed her desire to travel in Pan American Club—this "Gayette" gal likes to cook and bake—plans a career as stenographer and housewife.

RICHARD SMOLEN—versatile "Dick" thinks tennis and swimming are tops—likes repairing radios—will remember "Oklahoma" and winning art award—hopes to succeed as a pharmacist.

NANCY SNODE—friendly "Nan" plans to dance through life as a stenographer—a faithful hallguard and division secretary—"Hutsuts" and Mrs. Love's choruses leave fond memories.

BERNARD STANISLAWSKI—fun-loving "Stan" earned his "K's" in football and swimming—likes to play golf—tees off for good times—hits the green for college.

MARYON STEINBACH—vivacious "Mar" loves pizza, roller skating, and dancing—remembered German Club, good times at Kelvyn, and her dynamic "Hutsut" meetings—will be a charming "Hausfrau."

NANCY STEINERT—"Freshie" will always remember her venture to the fourth floor—plays baseball and enjoys watching football—received a special art award and hopes to teach art.

VERA STOTZ—this future "Florence Nightingale" is active in German Club, Art Club, Legion of Honor—member of the "Scotties"—remembers the typing contest at the Chicago Fair.

ROBERT STRUWE—was a dashing officer seen at ROTC military balls—will study law at De Paul—Mrs. Nordman's contemporary history aroused Bob's interest in a political career.

PHILIP SURNICKI—when "Peachy" isn't eating or sleeping, he plays football—has a few K's and missing teeth as proof—will remember "Outlaws" and too-short lunch periods.

MAREN SWANSON—a future stewardess, is on the beam with dancing and bowling—goes in a tailspin over Perry Como—friendly "Swany" will always remember division and orchestra.

RONALD TABERT—a friendly "Dekin" plays baseball and collects Doris Day records—this dancing and skating fan served on Prom Committee—will travel far as a salesman.

HARVEY TALLMAN—athletic Harve belonged to the "K" Klub and "Tritons"—plans to be a journeyman photoengraver, and have a nice home—will always remember playing Fenger in '49.

JERRY TATE—mischievous "Tate" observes basketball rules and pretty girls—this "Northwest Mozart" man's goal is an athletic career—his "K" Klub initiation leaves a lasting impression.

RICHARD TATTAS—"Kave man Dick" helped bring K. P. victories in basketball and tennis—faithful member of "Aces" and chairman of prom committee—will lead in the restaurant business.

MARLENE THIESSEN—loveable "Mar" dances to the tunes of Perry Como—active on *Panther* staff and in German Club—dreams of becoming an ever-loving housewife.

JACQUELINE TOPEL—"Jackie's" vivacious personality graced the Chorus, Legion, German, and Art Clubs—aspires to become a lawyer's secretary, then to live in that "little white cottage."

CAROL ANN TURNER—petite "Annie" is remembered from the "B-Bobs" Minstrel Show—twinburgers win her applause—sews as well as she bowls—curtain call for this housewife-to-be.

EDWIN TYCKOSON—this R. O. T. C. man was president of NRA, and Captain of Rifle Team—hunting, fishing and model planes took spare time—future: Air Corps and college.

BARBARA UNDERWOOD—talented "Bobbie", a math star, is college-bound—faithful member of the Legion, Civic Forum, and French Club—served Kelvyn as hallguard, orchestra and football band.

DOROTHY VALITUS—friendly and vivacious "Red" plans a Wac's career after nurse's training—football and baseball games register high on her thermometer—writing letters is her hobby.

JAMES VAN STRIEN—"Jasper" stars the Senior Tea and federal inspection days—bright ties and sharp clothes are his hobby—Capt. Van Strien of the R. O. T. C. plans an Army career.

MARY VAN WINKLE—efficient editor-in-chief of *The Panther* will major in journalism at University of Colorado—a professional model, library assistant four years, Dramatic Club president, and honor student.

JEANNE VESTER—laughing "Mickey" took shorthand as Student Council secretary—hits the caps for Girls "K" Club—took dictation from Miss Nemec—will never misspell Featherlax.

GEORGIA WAINMAN—delightful "Pepper" dreams of dancing—polka-ed through K. P. portals as hallguard and reporter, foxtrots, to "Fauna" meetings, goes jitter-buggy over pizza and photography, two-steps to a kindergarten teacher.

RICHARD WALLETT—will take up engineering after graduation—surveys TV and movies with pleasure—football measures up to standard—will leave operas and cigars out of his plans.

JERRY WALTON—this active K. P. personality scored on the football field—drove through the line for dancing, hot fudge sundaes, and bowling—kicks off gals who smoke.

VALERIE WEGNER—smiling "Val" frowns on late dates, but perks up at mention of "Cecil" and "Dandiphidadums"—this future comptometer operator hopes to add up to 4 in the future.

JOAN WISNIEWSKI—"Giggles" was gay in the Mixed Chorus and Junior Achievement—danced and skated with the "Hutsuts"—but seriously, she will be an airline stewardess or nurse.

MARY ANN WUKITCH—loveable "Mar" enjoys bowling, dancing, sharp clothes, and Billy Eckstine—plans to be secretary and settle down—will always remember Mr. Bock's German class.

ELSIE ZIEGLER—versatile "El" swims like a fish—dove through orchestra, came to the surface as president of German Club—side-strokes catty girls—swan-dives for trumpet players, "Venisae," and St. Olaf.

MARTIN ZMICH—quiet and reliable, has high hopes of becoming a printer—puts emphasis on stamp collecting, girls and lunch—division time and Miss Storvick take front page.

The '51
June
MOSTS
LIKELY to SUCCEED
MEYERS
CARLSON
BRAINY!
GUESSEN
CIERUT
FRIENDLY
SMILE
D'Amato
KOCHANEY
HAWKINS
JOLLY
GLICKAUF
MARAS
HUSKE
MUSICAL
FREER
PLANKEY
Athletic
500
500
KINDER
CZESEWSKI
BEST
DRESSED
DIEDRICKS
FENNESSEY
HABELSKI
TATTAS
POPULAR
NELSON
attractive
VAN WINKLE
ELSIE DEMUTH

# *Class Officers*

JANUARY, 1952

CLARK WEIMER
*President*

ROY MALTESE
*Vice-President*

JEAN NEUBERGER
*Secretary*

BARBARA MEISTERHEIM
*Treasurer*

## TOP TEN IN SCHOLARSHIPS 9B THROUGH 12B

1. Barbara Meisterheim; 2. Suzanne Coquillette; 3. Jean Neuberger; 4. Joanne Torpe; 5. Diane Hansen; 6. Jeanette Hansen; 7. Joan Olsen; 8. Mary Vrettos; 9. Ronald Balle; 10. June Nelson.

JANUARY SENIOR SPONSORS

Miss L. Frances Fischer

Mr. Glen Cady

Mrs. Mary W. Conley

VICKI ALAGNA—this petite brunette dances into hearts of many friends, while "Auroras" look on—bops to Billy Ekstine and pizza—will step into future as receptionist.

RICHARD BAKER—this future businessman served on the Hospitality Committee—television, football, basketball, and the "Orions" are credits on his ledger—physics experiments leave lasting memories.

RONALD BALLE—friendly "Ron" played clarinet in Orchestra and Band—attended German Club and Legion of Honor—enjoys sports, especially baseball—ambition is to be a dentist.

ROBERT BARRON—handsome "Hoppy" plans to go to college and become a sports coach—as manager of the football team, he'll always remember the Kelvyn-Fenger game.

RONALD BEISLER—good-looking "Ron" of K. P.'s baseball team enjoys doing anything including golfing, basketball, and physics—this movie operator's next stop is Northwestern University.

VIOLET BEHM—Cheerful "Vi" is enthusiastic about skating, bowling and volleyball—thinks dancing and listening to good records just tops—intends to be a traveling secretary.

HARRY BENSON—handsome "Bud" won his "K" playing first base—basketball and parties run close second—remembers happy hours at Rosie's and Mr. Cady's law class.

BRUCE BERNDT—athletic Bruce enjoys the 3B's, (baseball, basketball, and bowling)—scored on *Panther* and in woodshop—future goal is the Illinois Institute of Technology.

BARBARA BLUEGE—friendly "Blue" sparkled on Hospitality Committee, in Chorus, and at football games—after a brilliant radio career this "D'Icer" plans to raise horses and Duroc hogs.

RONALD BOOE—blue-eyed, devilish "Bo" is often found loafing with the boys or going on long bus rides—goes mad over any food—work gives him indigestion.

MARGARET BORDEN—pert "Peg" spends leisure time dancing and listening to Billy Ekstine—this "Jester" will be an air hostess—keeps in trim by swimming and skating.

JOANNE BOULT—smiling "Jo" will always remember biology with Miss Paul—active in sports—loves square dancing, shows, and concerts—will be secretary or airline stewardess.

LYNDA BOWMAN—"Binda" has a flair for dancing and collecting records—worked hard for the *Panther*—she'll always remember the fun in Mixed Chorus and at football games.

KEITH BRIGHAM—"Kedo" enjoys bowling, juggling, and playing his harmonica—will remember playing baseball for K. P.—Mr. Gogol's printshop induced this "Orion" to make printing his vocation.

WORTHLEY BURBANK—fun-loving "Worth" enjoys all sports but hunting is his hobby—this "Orion" will be a millionaire—remembers Hospitality Committee and giving physics class a steam bath.

JEANETTE BUSCH—sweet, petite "Jan" could be seen cheering at all school games—this "D'Icer" will remember Mr. Leibek's division, German Club, and her many friends at K. P.

JANET CANHAM—"Speed" was a perennial hallguard—enjoys Mixed Chorus, TV, dancing, horseback riding, and swimming—dreams of being a singer, but plans to work for it.

CHARLES CARPENTER—is interested in all sports, especially golf and hunting—considers oral talks sand traps—tees off with "Orions"—will always remember first and last day at Kelvyn.

ROY CHRISTENSON—handsome "Chris" participates in basketball and football—enjoys loafing and flirting with girls —will always remember prom committee and printshop with Mr. Gogol.

HELEN CHRISTIAN—likeable "Kate" indulges in volleyball, G. A. A., Latin Club, and baking—winning second prize in a cake baking contest brings fond memories—plans career as a nurse.

LARRY COOK—"Cookie" was active on Hospitality Committee and K. P.'s ball teams—roller skating holds a strange fascination for this "K" man—hopes to star in Roller Derby someday.

SUZANNE COQUILLETTE—sweet "Sue" plots her future as ideal housewife and great American novelist—Junior Achievement, Girls' Chorus, and "D'Icer" meetings furnished interesting chapters of her K. P. days.

EDWIN DELLI—sounds reveille with his trumpet in Orchestra and Band—likeable "Lt. Ed" plans an Army career —scored a bullseye on the Rifle Team and in National Guard.

DIANE DERBACHER—"Dee Di" was an avid fan at K. P. sports events—enjoys swimming, roller skating, horseback riding, and piano playing—plans to attend a business school and travel.

DORIS DIDRIKSEN—this "Jester" builds dreams around being a housewife—is in the clouds when eating pizza or watching basketball—Mr. Leibik's division brings rainbow memories.

BRIDGETT DOHERTY—tiny "Bee-Jay" swam her time away—will splash in the Waves after graduation—would drown prejudiced people but has undampened memories of Mr. Cady's unequalled grin.

ROBERT DOUGHERTY—hockey enthusiast "Bob" enjoys this sport whether on the field or in the stands—ping-pong and plastic work score—Wright College is his goal.

PETER EXARHOS—athletic "Pete" made his goals in print shop—girls who smoke are out of bounds—scores in repairing cars—future good hard work for his little lady.

Good Luck Pete

KATHERINE FRITZLER—this "Gayette" made travel plans in German and Pan American Clubs—will be a nurse or airline stewardess—baseball and shows keep her up in the clouds.

ROSEMARY GENTZEN—"Moe's" pastimes include volleyball, bowling, and dancing—while on hallguard, she daydreamed of helping others, work and then marriage—"Toppers" remain high in her memory.

PAUL GERAMBIA—sociable Paul plans a large night club with his Dad—this "Mozart" likes good stage shows and dancing—will remember industrial arts with Mr. Heimberger.

HOWARD GRATTON—"Howie," member of the Panther Staff, plans to have his own business—participated in football and basketball—gym and lunch score with this likeable "Orion."

PATRICIA GREEN—this attractive, proud "D'Icer" loafs eating pizza and hearing Frankie Lane—sharp clothes get the green light—will be a good secretary, but better wife.

CAROL GRIFFIN—fun-loving "Cookie" lives for Frankie Laine, parties, and stock car races—detests moody people—will always remember a certain someone in geometry and Mixed Chorus.

VELMA GRIGG—sweet "Vel" enjoys "D'Icers" club meetings and roller skating—always neat and attractive, never in bobby sox and ballerinas—will be a capable secretary, then housewife.

ALLEN HAARR—good natured Allen collects pictures of ships —enjoys swimming, baseball, football, and loafing—member of Orchestra and Hospitality Committee—works and plans to go to college.

DIANE LEE HANSEN—fun-loving "Dee" pepped up Orchestra and Band with her slush-pump—active on the Panther, Legion and Hospitality Committee—ambition is to be a commercial artist.

JEANETTE HANSEN—popular "Jamie" passed her time playing basketball and watching T. V.—will remember "D' Icers," Student Council, and the fun in chemistry—destination: St. Olaf College.

JACK HAWKONSEN—"Hawkie," an ardent football player, plans a college career—Dixieland music and loafing score a touchdown with him, but a penalty goes to unfriendly people.

ALBERT HIMMEL—friendly "Al" is a collector of stamps, coins and photos—has hopes of going to college and then to greater heights in the business world.

RONALD HIRSCHBEIN—enjoys baseball, cards and movies—strikes out girls who act big—remembers German Club and Prom Committee—career in salesmanship will take him to home base.

NANCY HOGAN—dreamy "Nan" has a flair for sports, dancing, dates, and TV—has visions of college—won't forget "D'Icer" meetings and all her fun at K. P.

LOIS HORN—cute "Little Toot," member of the "Alfas," enjoys horseback riding, tennis, and volleyball—boys make her smile—her ambition in life is to be something useful.

FRANK HRANICKA—friendly Frank likes basketball, golf, and girls—builds model ships and railroads—this future railroad switchman has qualified for the Attendance Honor Roll many times.

DAISY HUBER—lovely Daisy played trumpet in orchestra and band—a Legion member, will become a sharp commercial artist after college—the '49 football season is unforgetable.

MARLENE JOHNSON—dark-eyed "Mar" was noted for her sharp clothes—dancing, "Alfas" meetings and Mr. Cady's sales class are always in style—has designs on college.

LOWELLA JUDSON—likeable "Lou" enjoys swimming, skating and spaghetti—collects pictures and autographs of baseball players—this "Gayette" may wind up becoming a social service worker.

BRUCE KENNEDY—a math lover, Bruce also figured in Miss Paul's biology and Mr. Leibik's division—plans college, then looking into people's mouths, as a dentist, that is.

JOAN KOPINSKI—"Mac" scored runs in Pan American and German Clubs as well as baseball—between innings this "Gayette" spends time playing piano—her future lies in nursing.

BARBERA KUCZEK—"Babs" was active in Pan American, Foreign Friendship, and Art Clubs—found time for baseball while chairman of Hospitality Committee—interested in geometry, angle K. E. D.

DONALD LA MARCA—humorous "Don" tickles the ivories rapturously—entered Kelvyn with a bang and has been exploding ever since—enjoys football, intends to study science, preferably medicine.

PATRICIA LE BLANC—active "Patsy" likes her roller skating, basketball, and pizza—assisted K. P. as hallguard and library assistant—hopes to be, guess!—a housewife or a pilot.

JUNE LIEDTKE—happy "Bunny" cheered at football games and hayrides—Art Major holds colorful memories—this charming Hospitality Committee hostess and "D'Icer" hopes to wear orange blossoms soon.

MYRTLE LE MONIER—miraculous "Mert" intends to become rich overnight—hallguard and cooking classes were fun—likes outdoor theatres but dislikes boys who act tough.

KATHRYN LORCH—vivacious "Katie" enjoys horseback riding and football games—tucked in her memory are her many friends, breakfast with Miss McWhinnie, and happy times with "D'Icers."

JOAN McCLELLAN—vivacious "Mac," cheerleader captain, will always remember "Alfa" meetings—ring collecting is her "hobbie"—plans to be a famous woman detective and successful wife.

ROY MALTESE—sports-loving "Malts"' cheers for girls—will ride to commercial art fame on bike awarded for disabled vets' poster—member of Hospitality Committee and Panther staff.

JOANNE MARTEN—likeable "Rusty" kept busy in Student Council and German Club—plays ping-pong, tennis, and baseball—good music, biology and sharp dressers hit the spot.

JOY MAXWELL—blue-eyed "Joey" is a smart dresser, but likes to loaf in levis and listen to Billy Ekstine—a peppy member of "D'Icers" and Mixed Chorus.

ALICE MEISTER—versatile "Smitty" enjoys sports, Vic Damone's records, and Friday night socials—member of the Legion, German Club, and Chorus—ambition: to write books and travel.

BARBARA MEISTERHEIM—versatile "Barb" spends time at football and basketball games—volleyball and chemistry are special interests—Student Council and German Club will miss her—future: college.

LORRAINE MICHELLETTI—friendly "Mickey" of the "Auroras" enjoys playing baseball and volleyball—collects Crosby records and friends—plans to work a while before settling down to marital bliss.

FRANK MILLING—"Hot Rod" will always remember driving around school in his high-powered car—never misses Indianapolis 500—plans to travel far and wide after graduation.

LOUISE MONAHAN—friendly "Rusty" wants to become a secretary and housewife—loves to square dance and collect Bill Farrell records—remembers Mixed Chorus, G. A. A., and K. P.'s Talent Shows.

DOLORES MOORE—smiles when dancing, swimming, or bowling, but frowns on girls with heavy make-up—found Civic Forum most interesting—"Jean" will be a kind, thoughtful housewife.

BARBARA NEDVED—friendly "Bobbie" plans on becoming an airline stewardess—parties and pizza keep her up in the clouds—comes down to earth for football and basketball games.

JUNE NELSON—fun-loving "Jerry" is a genuine "Gayette"—enjoys baseball, volleyball, German Club and Student Council—plans to become an English teacher after visiting Norway.

JEAN NEUBERGER—divided her leisure time between Legion of Honor, basketball, Student Council, and dancing—will go down the aisle with a handsome, tall man after secretarial work.

JEAN OLSEN—"Toots" climbed the scales in Girls' Chorus—Eddy Howard, piano playing, and dancing hit a high note—plans harmonious future as stenographer and housewife.

JOAN OLSEN—"Snookie", with the long shiny hair, wants to become a secretary and own a convertible—volleyball, swimming, and German Club bring smiles to this "D'Icer."

NANCY OLSON—was drawn to football games—horseback riding, volleyball, and roller skating paint pretty pictures of her sports life—this "Aurora" will be an artistic housewife.

MARION OVERLAND—plans to work and later become a housewife—loves baseball (Cubs), collecting records, and dancing—too much homework and conceited boys are taboo.

JANE PALMER—likeable "Janie" sketches her future as secretary, then housewife—Girls' Chorus, Billy Ekstine and Miss McWhinnie are outlined in her memory—her art decorated K. P.'s halls.

JEAN PEDERSEN—friendly "Jeannie" enjoys tennis, skating, and dancing—points thumbs down on unfriendly people—this future housewife will always remember chemistry experiments in Mr. Shidler's class.

LORRAINE PETERSON—this pretty hallguard, collects popular records, rates Frankie Laine number one on her Hit Parade—"Lorry" cherishes memories of '49 Prom—will make sweet music as a homemaker.

RUTH RASMUSSEN—"sunny Pocahontas" will be a nurse or social worker—lover of horseback riding and swimming —no peace pipe smoke for nagging teachers—attends Pan American pow-wows.

RUBY RAUGSTAD—blond Ruby likes meeting new people—played trombone in Orchestra and Band—enjoys all sports, especially swimming and volley ball—will attend college to study nursing.

BARBARA ROBL—"Barb" plans to be an efficient secretary —participated in swimmng, baseball and volleyball—will remember Division 313, German Club, and Legion.

CAROLE RUBY—"Cwawa" will always remember the meals prepared in foods class—enjoyed Pan American Club, G. A. A., swimming, and skating—will travel far as a secretary someday.

RITA RYAN—cuts figures on ice and roller skates—goes into a spin over Gordon MacRae and popular records—"Reet" plans comptometry for her future.

JOHN SABYE—basketball scores high with Joker John of the Hospitality Committee—pizza and girls who smoke are out on fouls—hopes to ring a basket in engineering.

SHIRLEY SANDMEYER—versatile "Sugar" enjoys volleyball, singing in church choir, and coin collecting—member of Girls' Chorus, German and Pan American Clubs—will always remember earning her 3 K's.

DOREEN SANDRI—demure "Dorie" lights up at good mysteries and records—dislikes conceited boys and clashy colors—this happy "D'Icer" remembers Pan-American Club and Mr. Cady's division.

SHIRLEY SCHIELKE—fun-loving "Shirl" had fun collecting jewelry—book reports were no gems for her—looks ahead to wifely duties and the wails of little jewels.

ROBERT SIEVERT—sociable "Bob" will always remember friendly shop teachers—participated in K. P.'s Talent shows, P. T. A. shows, and Spring Festivals—favorite pastimes: practicing guitar and collecting old coins.

LORETTA SKITTONE—fun-loving "Lottie" represented Kelvyn as hallguard and Kelvyn Life circulator—shines over Frankie Laine's records—swimming, baseball, and football put a pleasant twinkle in her eyes.

RONALD SPOONER—quiz-kid "Ron" collects guns—gets a bang out of swimming, skating, and the movies—is sure to score a bull's-eye in automotive engineering someday.

CAROL STOREY—was seen at Art and German Clubs—finds time for swimming, horseback riding, golf, and reading too— a nurse's cap will enhance her deep brown eyes.

GERALD TAYLOR—fun-loving "Jerry's" hobby is his chem lab—will be a chemical engineer—explodes at piles of homework, but will always remember biology, physics 2 and division.

DONALD TORGERSEN—versatile "Torgy" was active in swimming, baseball, and track—food of any kind makes him spin—future plan is to be a commercial seaplane flyer.

JOANNE TORPE—jolly "Joey" of the "D'Icers" sizzles at pizza and French fries—cools off at two-faced girls—has hopes of becoming a secretary, then a housewife.

PAUL VON NEUPERT—tries to keep his 1932 Ford running—Westerns are his pet peeve, football his pet entertainment—works in a machine shop, but future is still undecided.

MARY VRETTOS—shared her sparkling personality in Orchestra and Hospitality Committee—spirited member of Legion debating team, Panther Staff, and Kelvynian—remembers when "The Knight" broke her bass bridge.

PHYLLIS WALSH—athletic "Phyl" will still be an "A" turner at 75—this "D'Icer" takes future as a gym teacher seriously, participating in basketball, swimming, and volleyball.

CLARK WEIMAR—reports for baseball and bowling—key man on Panther Staff, aims to have his own newspaper some day—Civic Forum and J. A. provide background experience.

DIANE WELTER—vivacious "Dee" plans to be an ice skater—cuts figures with volleyball, too—will always remember her hallguard posts, football games and division 313.

CAROL WENNSTROM—"Tuffy" scored in basketball and volleyball—this live-wire enjoyed fun at football games and in division—her ambition is to be the perfect housewife.

ROBERT WERBA—tall, dark-eyed Bob puts much effort into basketball—a loyal member of the "K" Klub and "Cougars"—a shy smile always goes to girls.

FRANCHELLE WINTERS—beautiful "Frannie," member of "Auroras," really sends them down the lane when bowling—this future stenographer added charm as office assistant—remembers Mr. Cady's division.

IRENE WOZNIAK—"Renie" devotes her spare time to dancing, bowling, and shows—has a yen for Perry Como and sports—plans to work in an office someday.

WILLIAM ZAGER—"Wild Willie," member of the N. C. O. and Motor Cycle Clubs, uses the brakes for bleached blonds—this gasoline cowboy served Kelvyn as a hallguard.

CAROLE ZAHN—dreamy records and Billy Eckstine are on this cute little chick's household menu—plans marriage, but "Jesters" and Art Club occupy much of her single life now.

Four years of high school
Completed at last,
Four years of pleasure
All in the past.

We walk the lane of reveries
The lane of days gone by;
The nostalgia of fond memories
Brings a tear to every eye.

The jolly times we shared at school,
In classroom and at play,
The happy days of the Golden Rule,
The progress, day by day.

Four years of learning
Completed so fast,
Four years of pleasure
All in the past.

— Sue Coquillette

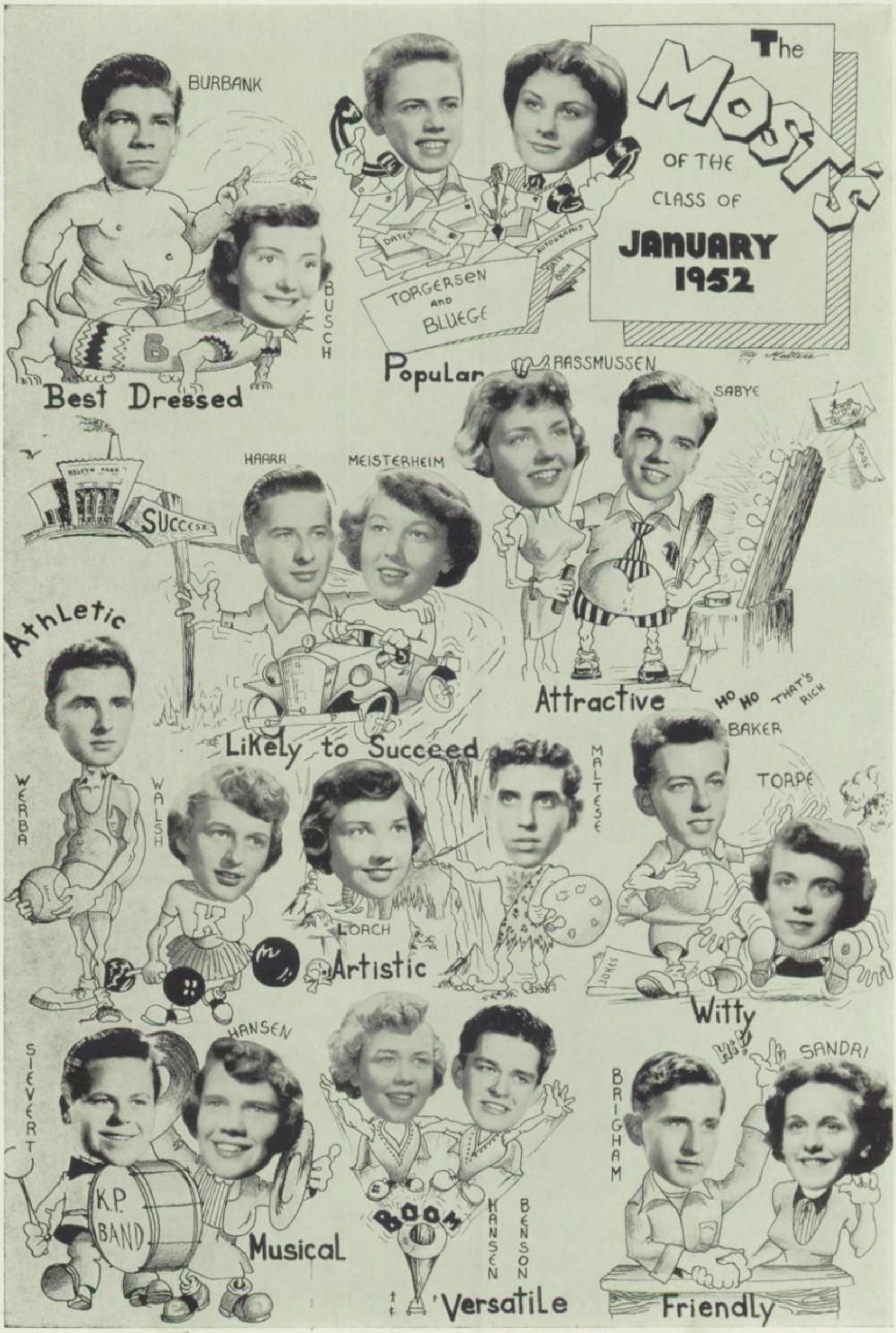
The Mosts
OF THE
CLASS OF
JANUARY
1952
BURBANK
BUSCH
Best Dressed
TORGERSEN
AND
BLUEGE
Popular
RASSMUSSEN
SABYE
HAARR
MEISTERHEIM
SUCCESS
Likely to Succeed
Attractive
HO HO THAT'S RICH
BAKER
Athletic
WERBA
WALSH
MALTESE
LORCH
Artistic
TORPE
Witty
HANSEN
SIEVERT
K.P. BAND
Musical
BOOM
HANSEN
BENSON
Versatile
SANDRI
BRIGHAM
Friendly

# Boys' Sports

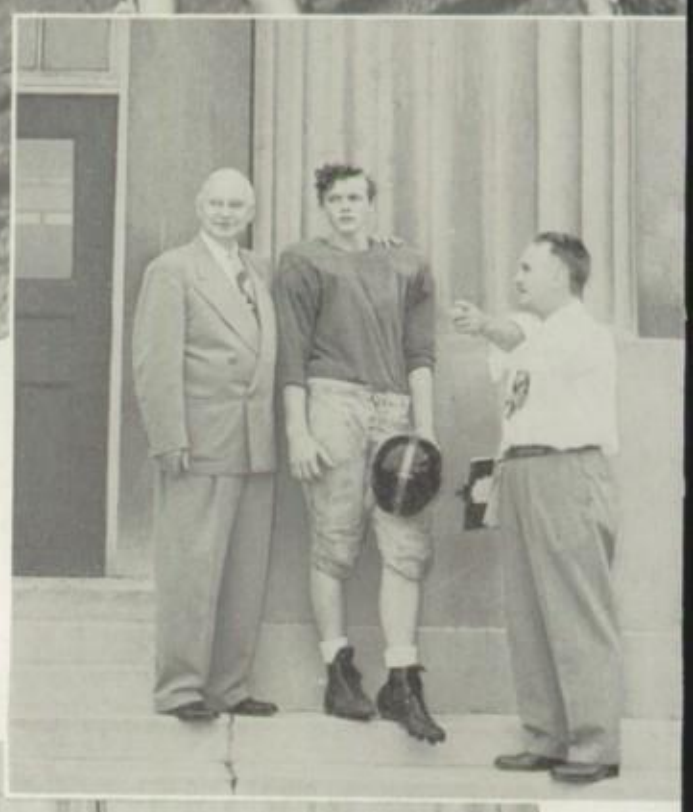

FOOTBALL TEAM

Front: R. Barron, F. Hagberg, M. Gerard, D. La Marca, R. Reuter, T. Nanos, H. Quist, P. Surnicki, J. Cushman.

II Row: E. Hermes, B. Stanislawski, R. Christenson, E. Olsen, V. Guerrieri, A. Czeszewski, J. Cummins, G. Gillesvog.

III Row: K. Clacher, L. Carlson, W. Hauck, J. Lochen, J. Anderson, J. Walton, D. Glickauf, D. Larsen, F. Fredricksen, R. Lugo, M. Nuss, P. Guerrieri.

Not in Picture: R. Czeszewski, J. Tate, D. Jahnke.

I am wish you Kelvyn Park! happen days in Kelvyn Park. A. Cushman form Jack

# Football

EDWARD J. NELSON
*Coach*

The 1950 gridiron team faced a difficult task in rebuilding, due to the graduation of so many regulars.

For a foundation, the Panthers had eight returning lettermen: Captain Hagberg, Fredricksen, Quist, Surnicki, Czeszewski, Rueter, Gerard, and Nanos. Talent such as Jerry Lochen, Dick Lugo, Roy Christenson, Don LaMarca, Leslie Carlson, and Fred Fredricksen soon showed that they could adequately fill the shoes of the graduated heroes.

As the season got underway, the Kelvyn gridmen were tripped up by a top rate Harrison squad 27 to 6. The next game was the traditional Tuley game, one that Kelvyn had never lost in the history of the school. The Panthers lost a tough one, 7 to 6. The next two games were lost to teams which finished tie for first place, Crane Tech. and Austin.

When our arch rival, Foreman, came to Hansen Park there was a winning spirit in the Panthers once again, as they decisively defeated Foreman, 13 to 6.

The season was crowned with a thrilling victory over Marshall High School. Though trailing by 14 points, the Panthers came from behind to defeat Marshall 28 to 21.

Much of the success of the season was due to Bob Czeszewski, a stellar all-around player, and Hagberg's steady and reliable play at end. The line will miss Gerard's and Stanislowski's forceful play at tackle as well as Walton's and Lochen's dashing speed in the backfields. The 1950 team can look back with pride on a hard, well-fought season.

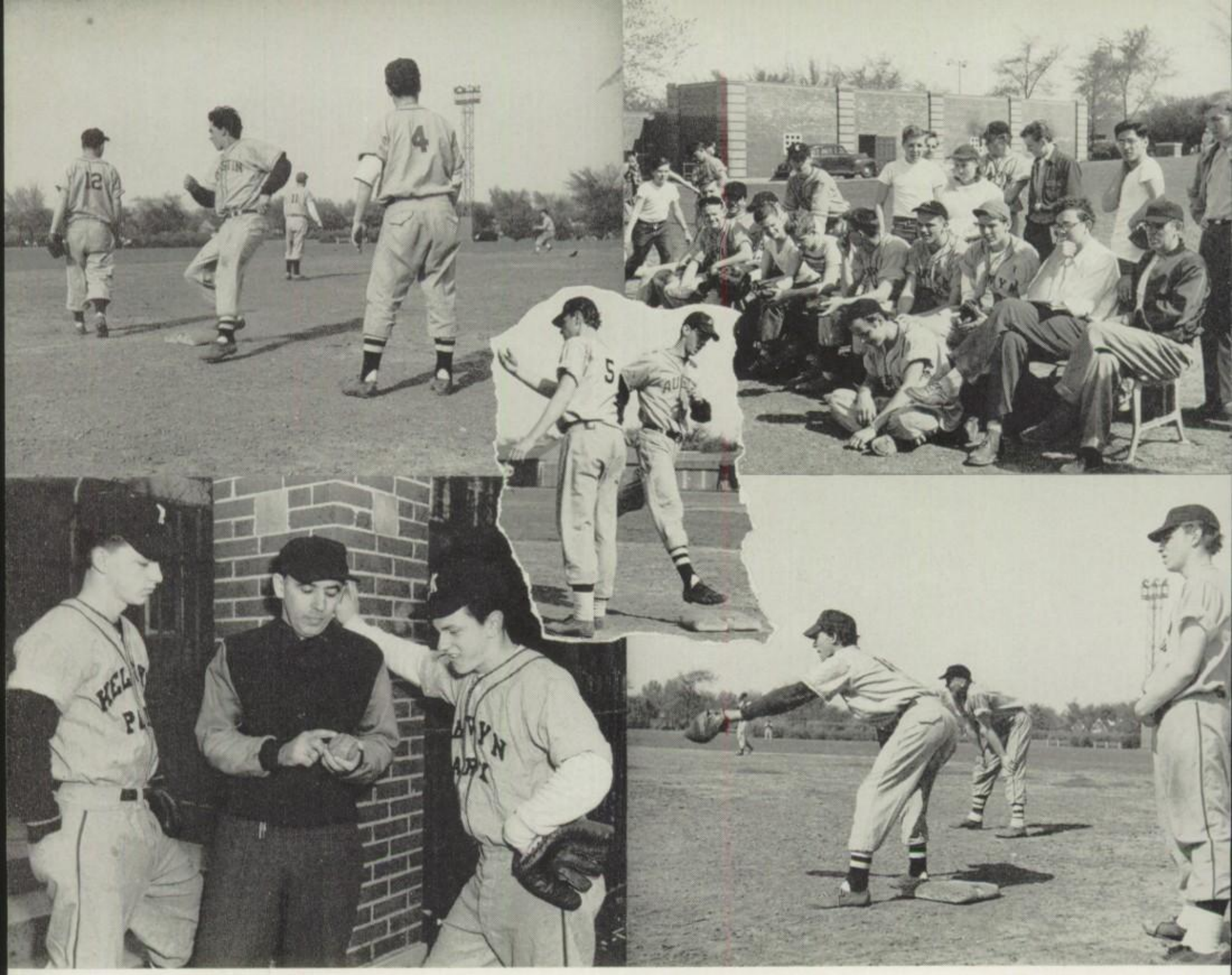

## SEASON RECORD OF COMPETITIVE BASEBALL SCORES

| Home Team | | Visiting Team | |
|---|---|---|---|
| Steinmetz | 7 | Kelvyn Park | 2 |
| Kelvyn Park | 3 | Austin | 10 |
| Kelvyn Park | 3 | Crane Tech | 12 |
| Washburne | 5 | Kelvyn Park | 9 |
| Kelvyn Park | 3 | McKinley | 4 |
| Kelvyn Park | 3 | Foreman | 14 |
| Kelvyn Park | 19 | Tuley | 16 |

| Home Team | | Visiting Team | |
|---|---|---|---|
| Wells | 4 | Kelvyn Park | 7 |
| Austin | 14 | Kelvyn Park | 3 |
| Kelvyn Park | 12 | Washburne | 1 |
| Foreman | 6 | Kelvyn Park | 2 |
| Steinmetz | 12 | Kelvyn Park | 8 |
| Kelvyn Park | 1 | Crane Tech | 11 |
| Kelvyn Park | 19 | McKinley | 14 |

It's a line drive, past the third baseman and another run crosses the plate for Kelvyn. This has been a familiar sight at Avondale Park, the home grounds of Kelvyn's hustling ball team, coached by Mr. Weintraub.

Although Kelvyn has won only four games, it has showed great promise for the 1952 season. It will feel the loss of George Diedrichs and George Relos badly, but there are other able players that will be quick to fill their places on the team.

So far this year Kelvyn has beaten Wells, in a 7 to 4 extra inning thriller, Tuley, in a slugfest, 19 to 16, and two wins over Washburne 9 to 5 and 12 to 1.

Kelvyn has suffered seven set backs at the hands of Steinmetz, Crane, McKinley, and double losses to Austin and Foreman.

Next year the team will be one of the best Kelvyn has had in a long time. Its key men will be John Panagakis, Jerry Kallas, Warren Bouwman, and Rookie Jeremy Males. The pitching staff will be built around Ronald Huck and his baffling knuckle ball.

Fans you can look forward to a good season next year, even better than this last one.

# *Baseball*

LOUIS WEINTRAUB
*Coach*

BASEBALL TEAM

Front: A. Czeszewski, G. Plankey, J. Hacker, L. Roggatz, J. Pappas, W. Burbank, K. Brigham, J. Males.

II Row: B. Berndt, W. Bouwman, L. Cook, J. Kallas, G. Diedrichs (co-captain), G. Relos (co-captain), K. Petty, R. Huck, J. Panagakis.

III Row: N. Kolassa (manager), M. Erkiletian, A. Miceli (manager), D. Hoar, G. Parke, J. McConnell, J. Mathisen, C. Weimer (manager).

SENIOR BASKETBALL TEAM

Front: P. Brownstein, W. Hauck (Capt.), A. Cress, J. Bellizzi, J. Stetka, J. Janish, D. Jahnke, J. Hacker.
II Row: J. Panagakis, R. Paulsen, W. Berenson, R. Traub.
III Row: W. Bouwman, J. Koback (Mgr.), G. Hamm, R. Parke, K. Petty, J. Brady, E. Roche.

# Senior Basketball

Although the Senior Team only won two games out of ten, they still showed signs of being a good team.

With losses to Foreman, Steinmetz, Washburne, Manley, McKinley, Marshall, Tuley, and Wells, and wins over Crane Tech and Austin, Kelvyn landed in 9th place.

Extraordinary center, Joe Bellizzi, scored 195 points in ten games, a record worth fifth place in city competition. Floorman Bill Hauck played with excellency all season long, as did Don Jahnke. Forwards Warren Bouwman and Bud Berenson played their able best through the entire season. Substitutions such as Jim Hacker, Allen Cress, and John Kollassa were also assets to K.P. But still Kelvyn was denied many victories.

The senior squad may sport the honor of having the most interesting and exciting game at home. This game was the Austin game in which the Panthers came out on top by one point. This point was scored in the last few seconds of the game, by Bud Berenson. The final score was Kelvyn 47, Austin 46, a game that no Kelvynite will forget. So now let's hope for a better season next year.

The Junior Basketball Team under the direction of Coach Phil Brownstein had a very successful season.

When the season got under way, the Panthers started out on a flat note by losing to our arch rival, Foreman. During the season the Kelvyn hoopsters sported victories over Steinmetz, Manley, McKinley, Tuley, Crane Tech., Wells, and Austin. They were beaten by Foreman, Washburne, and Marshall. This seven and three record was good enough to put Kelvyn in the city league play-offs.

Being undefeated in the central section, Tilden Tech. was chosen to oppose Kelvyn in the play-offs. The Panthers lost this all important game, by one point, 46 to 45, in the final seconds of the game.

This year the Kelvyn hoopsters starred the basket twins, Connie Hoppe and Woody Kallas. Connie Hoppe was high scorer with a total of 199 points in eleven games. Connie was voted on the second string of all-city.

Jerry Kallas, Jerry Tate, and Dick Tattas were excellent on defense as well as offense.

Very able substitutions were Relos, Plankey, Barton, and Dinello. Here's to success next year.

PHILLIP BROWNSTEIN
*Coach*

# *Junior Basketball*

JUNIOR BASKETBALL TEAM

Front: E. Kallas (Co-Capt.), C. Hoppe (Co-Capt.), A. Miller, J. Kallas, G. Relos, J. Tate, R. Tattas.

II Row: A. Lucas, R. Pohl, L. Cook, G. Plankey, J. Costronova, B. Paris, B. DiNello, B. Barton.

III Row: J. Koback (Mgr.), J. Malenke (Mgr.), D. Shield, R. Gentner, J. Barron, M. Caplan (Mgr.).

## SEASON RECORD OF COMPETITIVE BASKETBALL SCORES

### JUNIORS

| Home Team | | Visiting Team | |
|---|---|---|---|
| Foreman | 57 | Kelvyn Park | 41 |
| Kelvyn Park | 59 | Steinmetz | 39 |
| Washburne | 61 | Kelvyn Park | 55 |
| Manley | 39 | Kelvyn Park | 58 |
| McKinley | 59 | Kelvyn Park | 64 |
| Kelvyn Park | 48 | Marshall | 55 |
| Kelvyn Park | 68 | Tuley | 56 |
| Crane Tech | 62 | Kelvyn Park | 77 |
| Kelvyn Park | 54 | Wells | 50 |
| Kelvyn Park | 73 | Austin | 50 |

Section Play-Offs

| | | | |
|---|---|---|---|
| Tilden | 46 | Kelvyn Park | 45 |

### SENIORS

| Home Team | | Visiting Team | |
|---|---|---|---|
| Foreman | 63 | Kelvyn Park | 34 |
| Kelvyn Park | 50 | Steinmetz | 62 |
| Washburne | 57 | Kelvyn Park | 51 |
| Manley | 57 | Kelvyn Park | 38 |
| McKinley | 81 | Kelvyn Park | 31 |
| Kelvyn Park | 48 | Marshall | 73 |
| Kelvyn Park | 44 | Tuley | 48 |
| Crane Tech | 45 | Kelvyn Park | 48 |
| Kelvyn Park | 46 | Wells | 81 |
| Kelvyn Park | 47 | Austin | 46 |

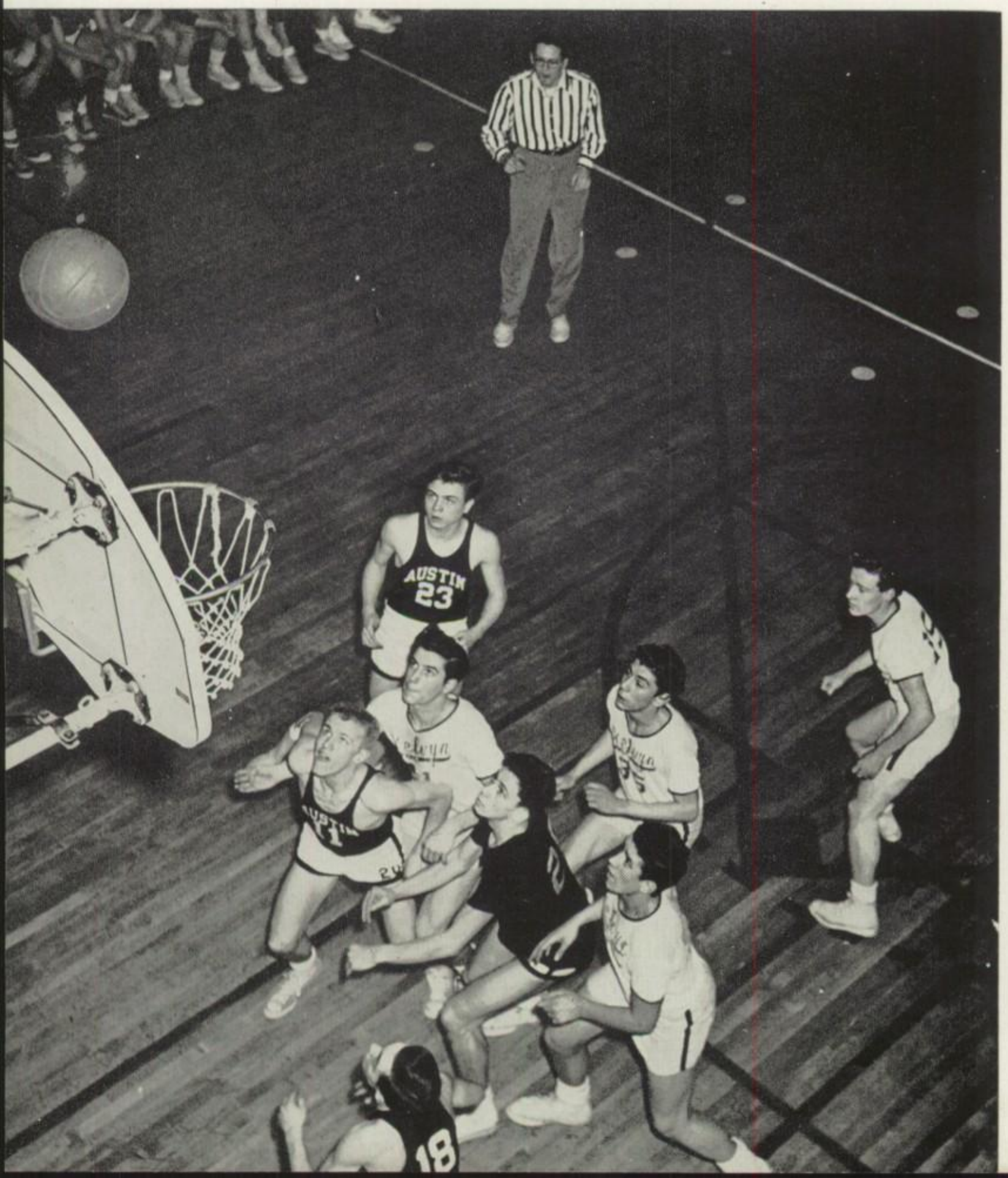

## SWIMMING

Kelvyn's swimming team, under the direction of Coach Weintraub, was not entered in the city competition this year. It is expected to be entered next year, if all things go as they are planned.

Front: L. Weintraub, coach, G. Brauneis, E. Michal, H. Mallin, D. Edwards, W. Burbank, D. Torgersen, R. Olsen.

II Row: B. Stanislawski, A. Cress, G. Christoffersen, R. Jorgensen, R. Wold, captain.

## TENNIS

Members of Kelvyn's great tennis team pose here for the Kelvynian photographer. Left to right kneeling: G. Brauneis, R. Wold, C. Petersen; and standing: J. Janish, B. Stanislowski, and Captain D. Jahnke. Kelvyn had a very successful season winning three games while losing three. This was good for fourth place in the section.

## SKATING

Kelvyn's two top skaters, Fred Stotz and Robert Peterson, took second and third places, respectively, in the city wide competition. This is a record that will long be remembered by Kelvynites as a feat hard to equal.

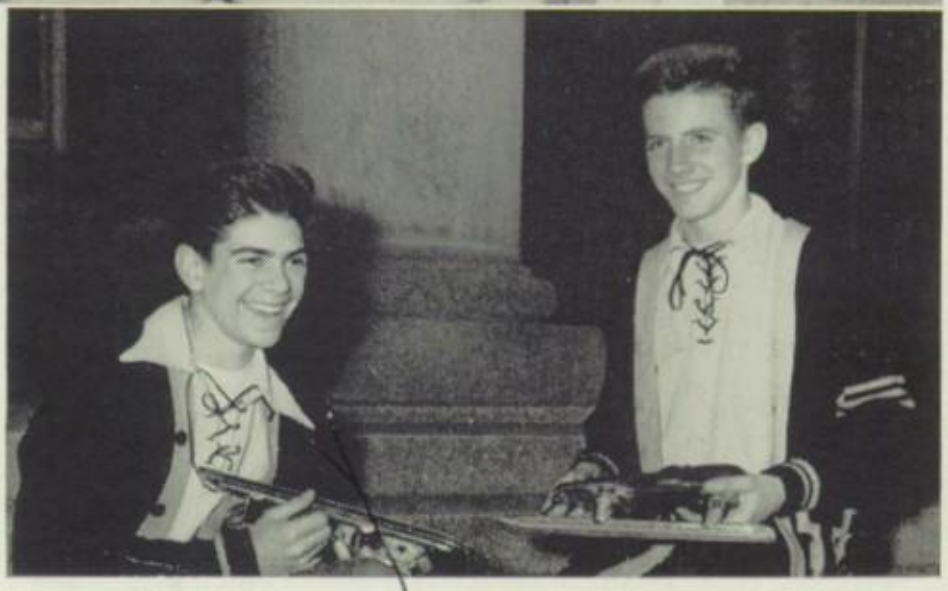

To one of K. P.'s top most girls. "Fitz"

# Girls' Sports

C. Olsen, K. Zorger, J. Jacobson, R. Gundersen, C. Morez, M. Dikeman, M. Pozorski, M. Van Winkle, N. Kuhn, M. Japko, S. Martinsen, S. Manke, J. Hovertsen, J. Jansen, N. Calvaruso, H. Fitzpatrick.

C. McDonald, P. Vincent, E. Ziegler, L. Berggren, G. Wainman, B. Underwood, R. Gajewski.

A. Kwaninski, K. Kubas, J. Glorch, L. Martwick, B. Werhan, D. Haske.

Miss Stone's Gym Class at ease

The Physical Education program at Kelvyn is concerned with both the physical and social development of girls. Along with body building, healthful exercises, group sports are stressed, for it is in these group sports that the girls learn cooperation and how to work with others for the benefit of many. Vigorous exercises and rhythmic activity give girls the graceful carriage and poise essential to a well-balanced personality. A testing program is conducted every spring to determine endurance, strength, agility, and speed.

Swimming plays an important part in this program during the Freshman and Sophomore years. Every girl is encouraged to pass a beginners' test. She can then try to earn her "K" by passing a more difficult test, consisting of swimming several lengths of the pool, demonstrating her skill and knowledge of different swimming strokes, treading water for a given period of time, and diving.

J. Custy, J. Vester, D. Fischer, M. Van Winkle, M. Carlson, M. Conte.

C. Guyon, M. Cosentino, M. Boehm, M. Kreschke, J. Dunn, J. Pedersen, G. Zielke.

On Rings: M. Carlson, M. Conte.

P. Rowsey, C. Fearn (jumper), S. Murphy, B. Trojan, D. Winter.

G. A. A. DELEGATES

Front: M. Eide, S. Martinsen, L. Spiegl, J. Dare, M. Dikeman.

II Row: A. Muenzenthaler, M. Hill, M. Ritter, H. Christian, M. Beck, G. Rees.

III Row: C. Mumme, C. Ahrens, E. Demuth, N. Baker, L. Knott, M. Sorensen.

IV Row: A. Lawicka, J. Kumor, E. Larsen, P. Surnicki, D. Meling, Miss Ekstrom.

KELVYN PARK'S AQUAMAIDS

M. Japko, N. Calvarusso, C. Morez, M. Dikeman, R. Gundersen, S. Manke, J. Jacobsen, K. Zorger, N. Kuhn, J. Hoversten.

# FAVORITE ASSEMBLIES

"Wildcat Willie Carves the Turkey" is the name of the hilarious Thanksgiving play put on by Mrs. Bergstrom's English 6 classes.

During Brotherhood Week, Mrs. Nordman's Civics 2 classes invited the famous track star, Jesse Owens, and Frazer Lane, Secretary of the Urban League, to speak. Songs by the Girls' Chorus and Maryann Maras were also included.

In April, a Pan American assembly was sponsored by Mrs. King. Mrs. Corcuera, from the Pan American Council, showed beautiful colored slides from her stay in Peru. Spanish music was furnished by the students.

Bud Friend

The members of Kelvyn Park's debating team, D. Deitch, D. Hansen, M. Vrettos, G. Friese, and A. Hubbard were the victors in a rousing contest with Roosevelt High School on the subject, "Should We Abolish the Welfare State?"

## EDUCATION WEEK

National Education Week was observed at Kelvyn Park in November, with Dr. Herold C. Hunt, Superintendent of Chicago Schools, as honorary guest. Some three hundred guests from the following organizations were present: C.Y.O., Fraternal Orders, Lions Clubs, Kiwanis Clubs, Park District, Women's Clubs, American Legions, Boy Scouts, Girl Scouts, civic councils, business men's organizations, publishers, Parent-Teacher Association, Veterans of the Foreign Wars, churches, and Cragin-Shakespeare Police Stations. The objective of this program was to build better human relationships and cooperation between the school and the community.

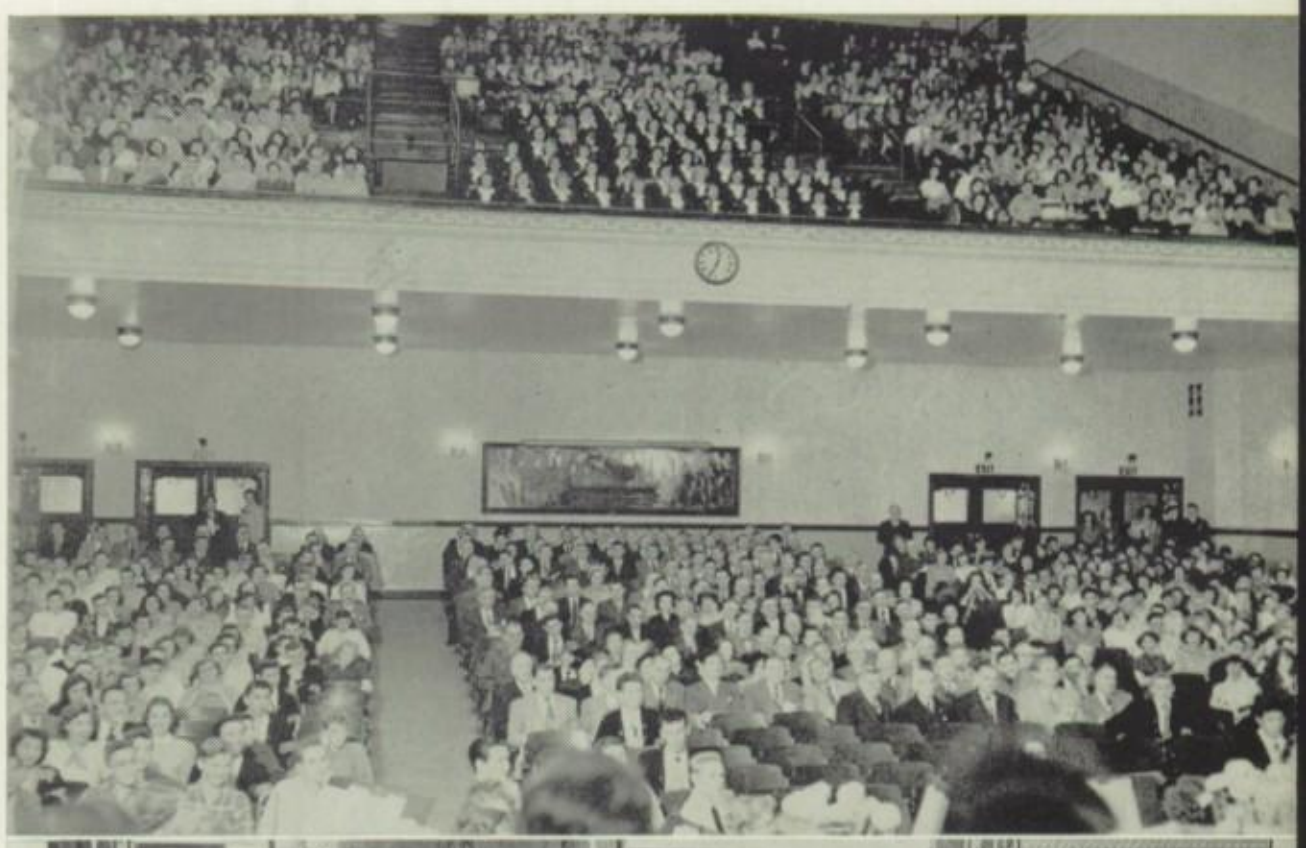

# CALENDAR

## SEPTEMBER

. . . K. P. called us back and we welcomed hundreds of freshies and our new principal, Mr. Claxton, from Nobel School . . .

## OCTOBER

. . . the faculty had a tea to honor Mr. Claxton and Mr. Leibek, who is now principal at Nobel . . . our new school paper, the "Panther," came out October 19, dedicating its first issue to Mr. Samuelson in appreciation for his swell job at Kelvyn . . .

## NOVEMBER

. . . Education Week was the biggest event of the month, highlighted by an assembly with visiting celebrities: Dr. Herold C. Hunt, Jesse Owens, Commissioner Prendergast, and several others . . . the Seniors had a tea, with author Anne Emery as guest of honor . . . the Mel-Aires helped make the annual Home Talent Show a success . . .

## DECEMBER

. . . Coach Nelson gave out twenty-four major and nineteen minor "K" awards to our football team and those who played in Varsity and Fresh-Soph games . . . Christmas was observed with a musical program featuring the Orchestra, the Girls' Chorus singing a group of carols, and Maryann Maras singing "Oh, Holy Night" . . . community singing concluded a beautiful program . . .

## JANUARY

. . . the Senior Class of January '51 said goodbye to Kelvyn with their Farewell Follies . . . Kelvyn's chapter of the National Honor Society was installed by Steinmetz in an impressive ceremony . . .

## FEBRUARY

. . . the Journalism and Dramatics classes were two new additions in February . . . popular track star Jesse Owens made a return visit to speak during Brotherhood Week . . .

## MARCH

. . . the "K" Klubs played two hilarious volleyball games with the faculty, starring Mr. Cady, Mrs. Garo, and others . . . on the sixteenth, students looked very chic in their Easter bonnets, made by the Art and French classes to finance the repair of the Service Boards . . .

## APRIL

. . . a successful paper drive netted $75, to be used for school activities . . . the Robed Choir and Brass Ensemble were new features in the Spring Festival . . . a colorful Pan American assembly was sponsored by Mrs. King . . .

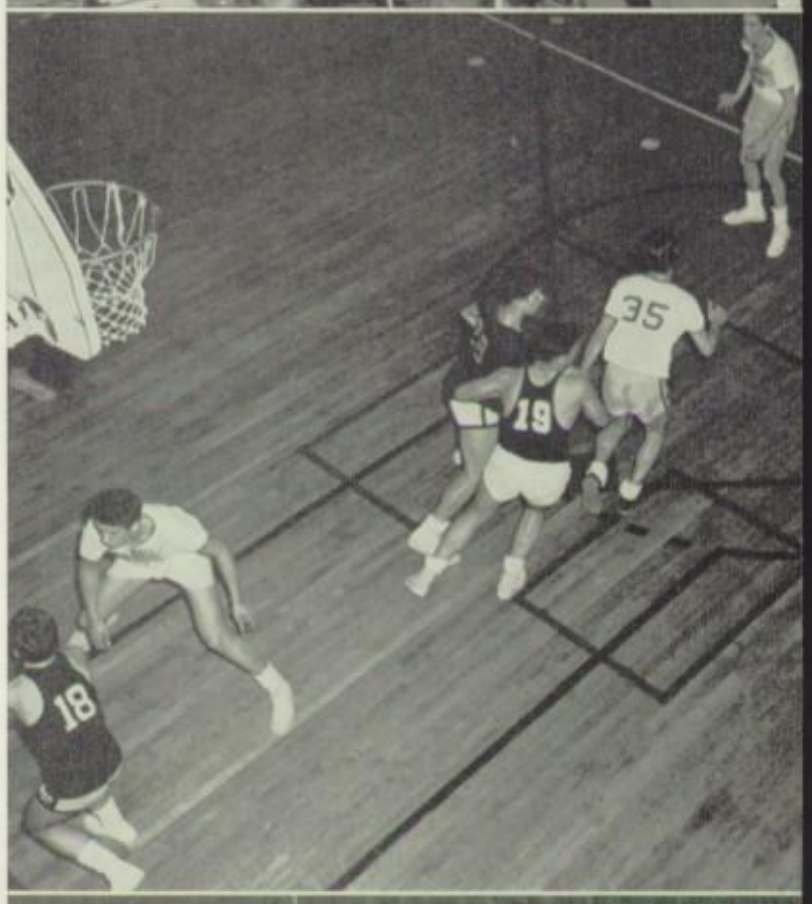

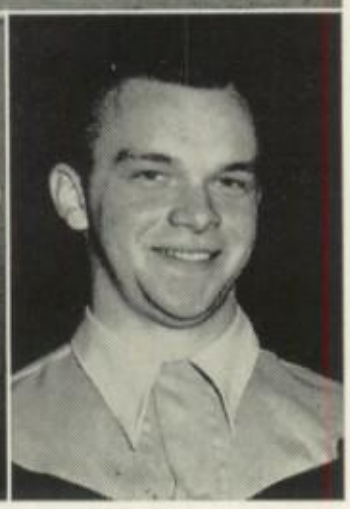

**MAY**

. . . the T N T Show made a return visit, starring talent from K. P. and neighboring schools . . . the prom was held at the lovely Elmhurst Country Club . . . Youth Week and Memorial Day were observed with assemblies . . .

Good luck & best wishes Dick Blanchard

## KELVYNITES ALL

Each one different,
Yet the same, —
Leaving much wiser,
Life's reward to claim.

Some girls may marry
And become good wives.
The Home Ec Department
Has helped plan their lives.

Boys, too, get married
And must provide a home.
Others yearn to travel,
To pack their bags and roam.

Some may, as doctors, lawyers,
Or merchants succeed;
Those with character and
Ability to lead.

Jobs as secretaries
Await some fair beauties;
In the Commercial Dept.,
They learned well their duties.

One boy may captain
A ship on the sea;
Another will build this ship,
A carpenter, he.

Some will build bridges,
Skyscrapers or roads.
Some design art work,
New styles and modes.

But whatever they do,
Once they leave Kelvyn Park,
Each one will prosper,
In the world, make his mark.

Citizens of tomorrow
Swinging wide the gates,
To a future that is limitless
In these United States.

—Sue Coquillette

To a good Kid
Loads of luck
Pat Wardrel

Best Wishes
Tony Zaranti

To an "Unknown's"
From a "Clover"
"Mickey"

There are silver ships
and gold ships, but
the best ship is
"FriendSHIP"
Love Jerry Tirley

To a Drifter
from a Drifter
Pat Gustafson Loads of Luck
to a sweet
Kid
Wanna Fendal

Best of Luck
to a cute girl with
a goodlooking boyfriends.
Love, Lois Fisher

Good luck
with your
singing in the
future.
Quinta Summills

Good Luck
to those who
wish you well
and those that
don't can go to Hell
Emilene Walter

Ich wünsche
Dir alles gutes
Tamara Filatow

Loads of Luck to
a swell gym partner
from a Clover to an Unknown
(Lillian)
(Norman)

To a very nice girl
with a sweet personality
Best of everything —
Always!
Sincerely
Lahore

I hope you'el like
German as much
as I didn't
Gerry Voelker

Lots of Luck,
to a fellow hallguard (?)!
Mary Ann Beck

Happy day
Happy night
Best Luck
always
Mary Ann Bohn.

Marlene,
Don't forget
those wonderful (?)
days in Biology.
Loads of Luck
Lorraine Hellstrom

Lots of Luck
to a wonderful
friend
Marilyn Ritter

Best of luck always.
Ruth Nickel

To the gabby little lady of the third floor banister.
Best Wishes the good fortune - Joan Skrzynta.

Best wishes
from a friend
... Eleanor

To a nice gal (sometimes)
the best of Luck
and may you have
a lot of it.
Delli

Marlene.
To a swell friend
I'll never forget.
Loads of Luck in
the future.
Carole Chilver
II

Best Wishes
to a gym painter
Geraldine
Frachlich

Dear Mar,
It's been fun
knowing you also
fun that Saturday nite.
Love 'n stuff
Dorothy Mielke
'53

To the gal who does so much eating on hall
Best of luck & Best Wishes
Lorraine Bidgey
Barry Bidgey
Adrian Bidgey
Ruth Bidgey

Best wishes always!
W. H. Bock.

"Dear Marty
Always be as nice as you are now, I roman fellow Unknown"
Jerry

Marlene
Many Many
good wishes for you
= an exotic personality
To a real sweet friend in art class.
Shirley Dunkiewicz

Mayour friendship
+ cute smile
= Georges future wife

God made Butter
God made cheese
God made Marlene
for Buddy to squeeze
Ich liebe mon a Scherzite
du mit do a Kelnynite
alle mein
Lang
Bud

Good Luck
and Best Wishes
Barbara Martin

"Best Always"
Mary Mitchell

To a swell kid
in Mrs. King's English
four class.
Fred Shkapich

To a swell gal
in my gym class.
Rosie

Good luck to a swell gal
in
Biology and Division,
Maria Urban

Marlene,
Whenever forget the fun
we had together in Gym
Love
Gloria
(Magic [illegible])
Rene